ВСЕСОЮЗНЫЙ ДОМ НАРОДНОГО ТВОРЧЕСТВА
им. Н. К. КРУПСКОЙ

ЭТЮДЫ

СОВЕТСКИХ КОМПОЗИТОРОВ

ДЛЯ БАЯНА

Под общей редакцией Г. ТЫШКЕВИЧА

ГОСУДАРСТВЕННОЕ МУЗЫКАЛЬНОЕ ИЗДАТЕЛЬСТВО
Москва 1949 Ленинград

ВСЕСОЮЗНЫЙ ДОМ НАРОДНОГО ТВОРЧЕСТВА
им. Н. К. КРУПСКОЙ

ЭТЮДЫ

СОВЕТСКИХ КОМПОЗИТОРОВ

ДЛЯ БАЯНА

Под общей редакцией Г. ТЫШКЕВИЧА

ГОСУДАРСТВЕННОЕ МУЗЫКАЛЬНОЕ ИЗДАТЕЛЬСТВО
Москва 1949 Ленинград

ЭТЮДЫ ДЛЯ БАЯНА

П. АКУЛЕНКО

Не очень скоро

1.

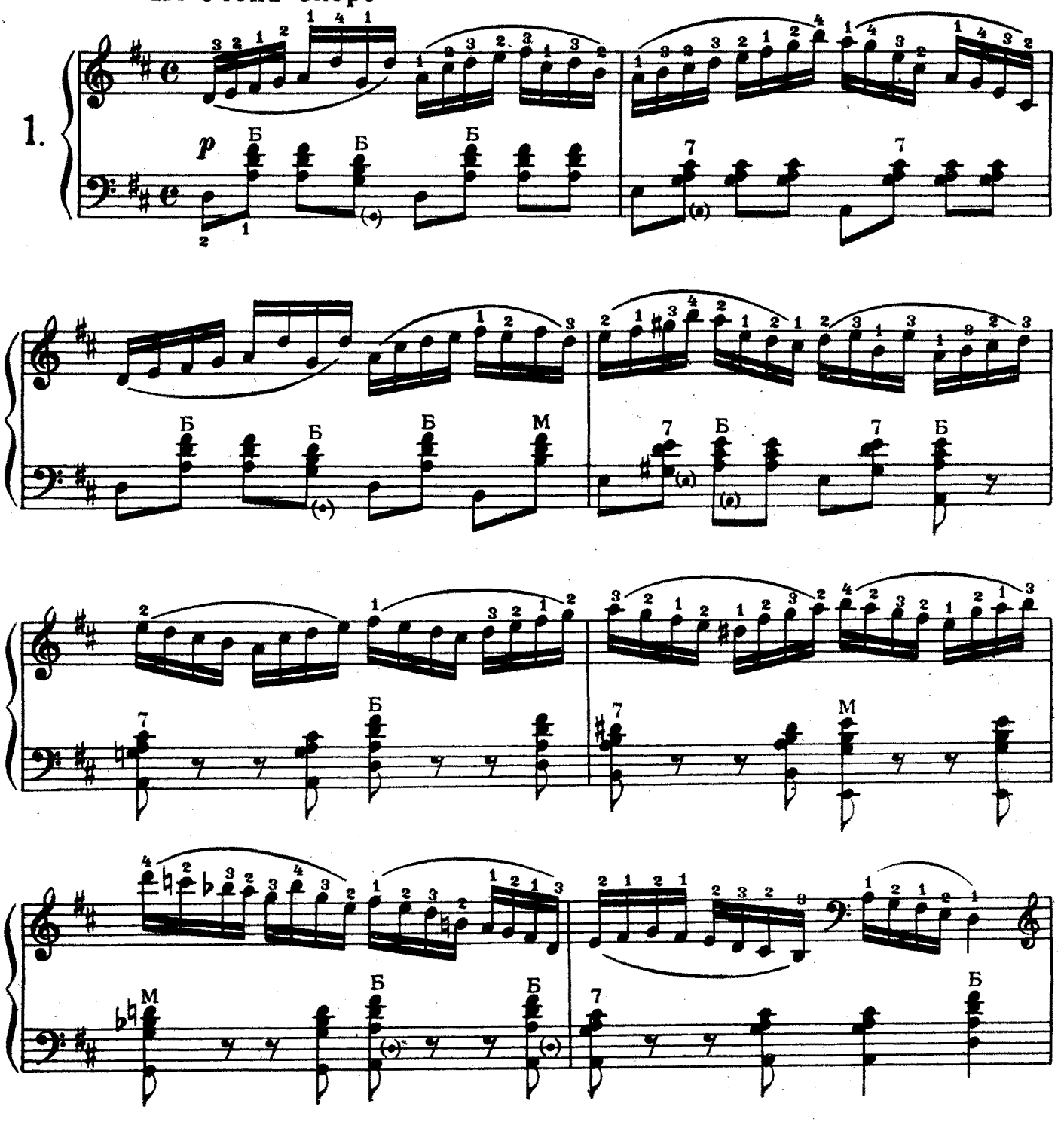

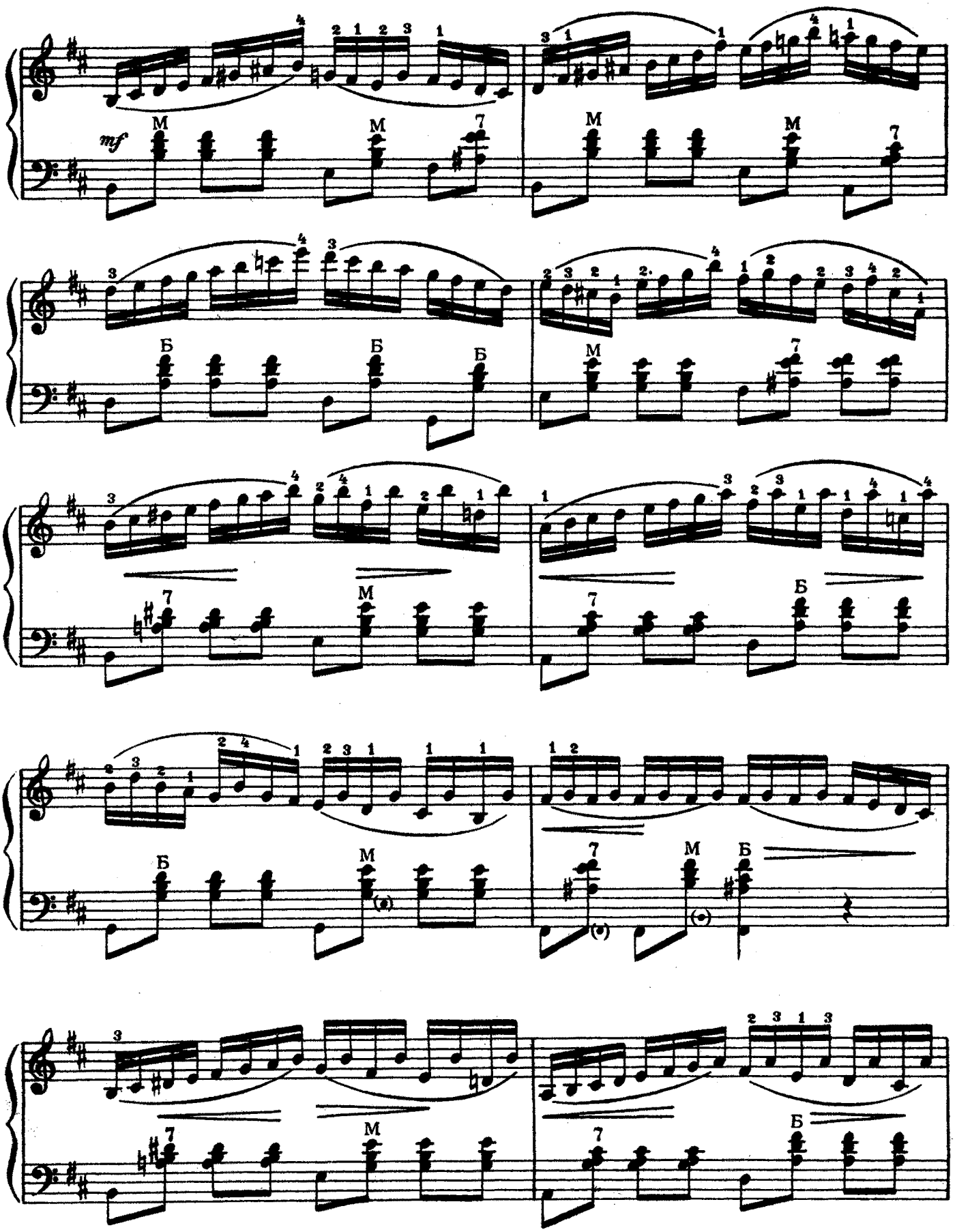
mf
M
Б

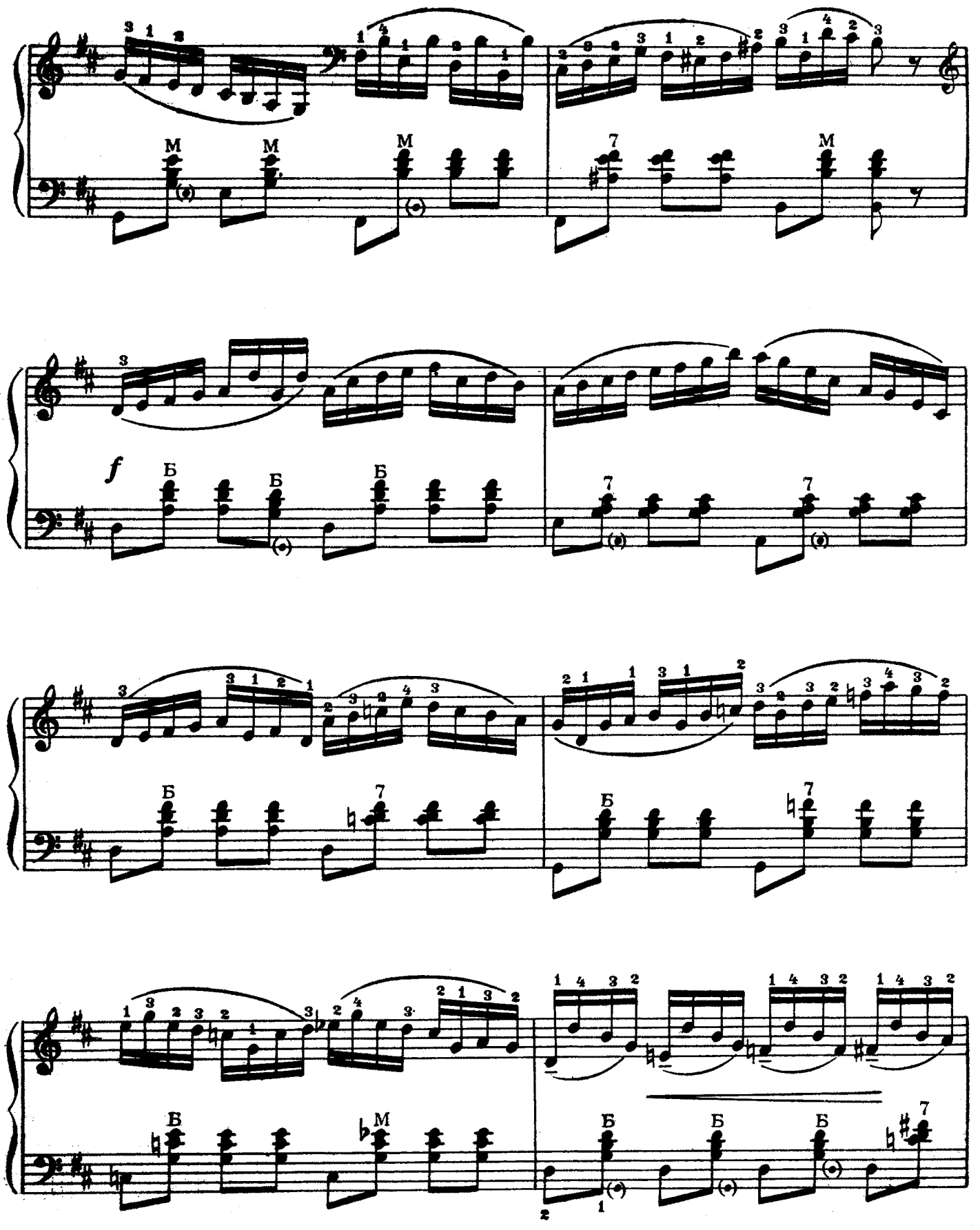

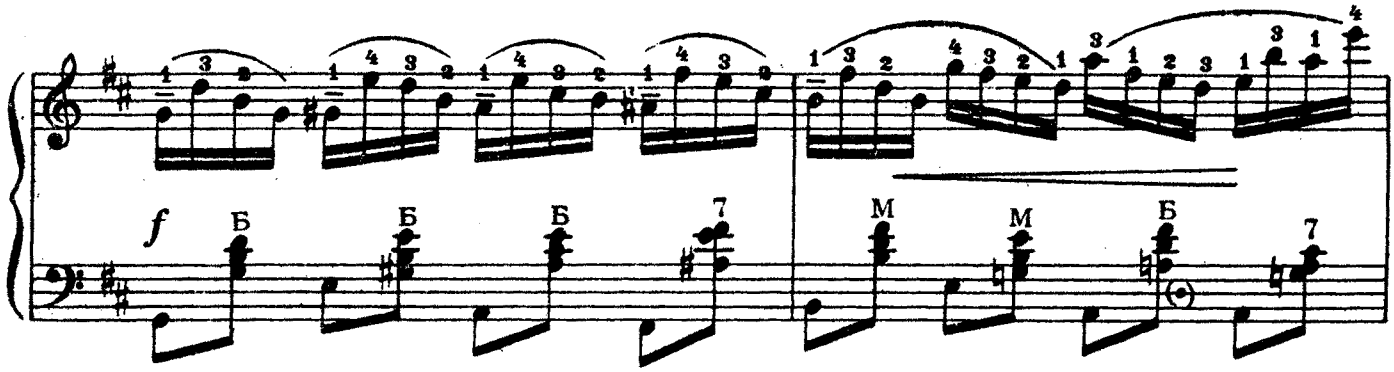

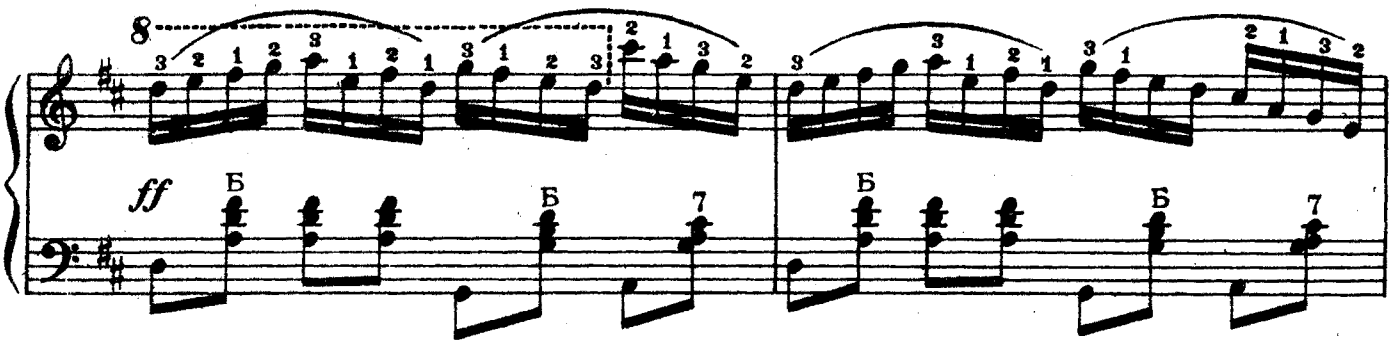

Немного ускорить

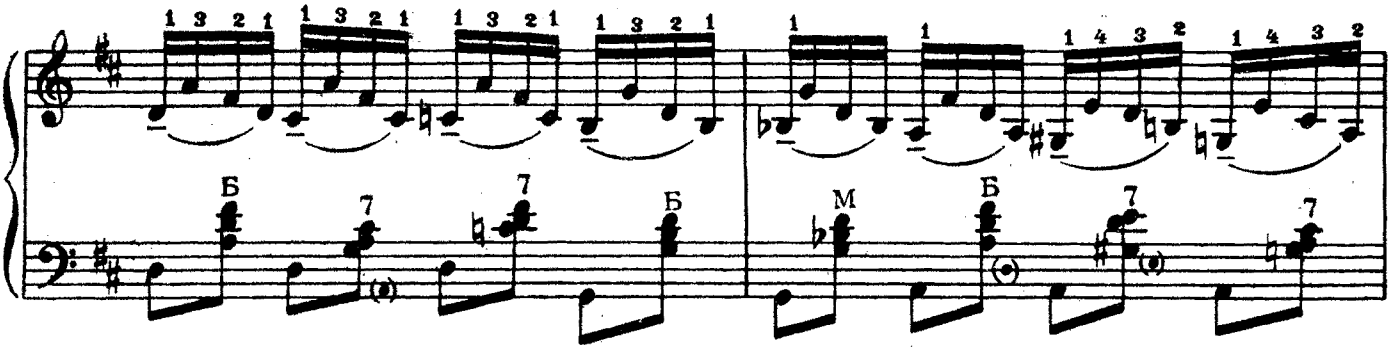

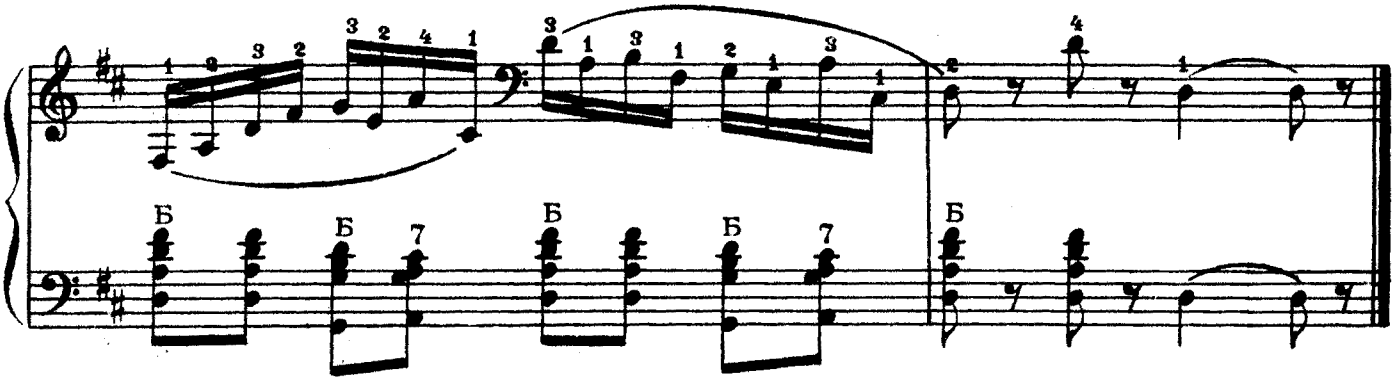

М. МАГИДЕНКО

Умеренно

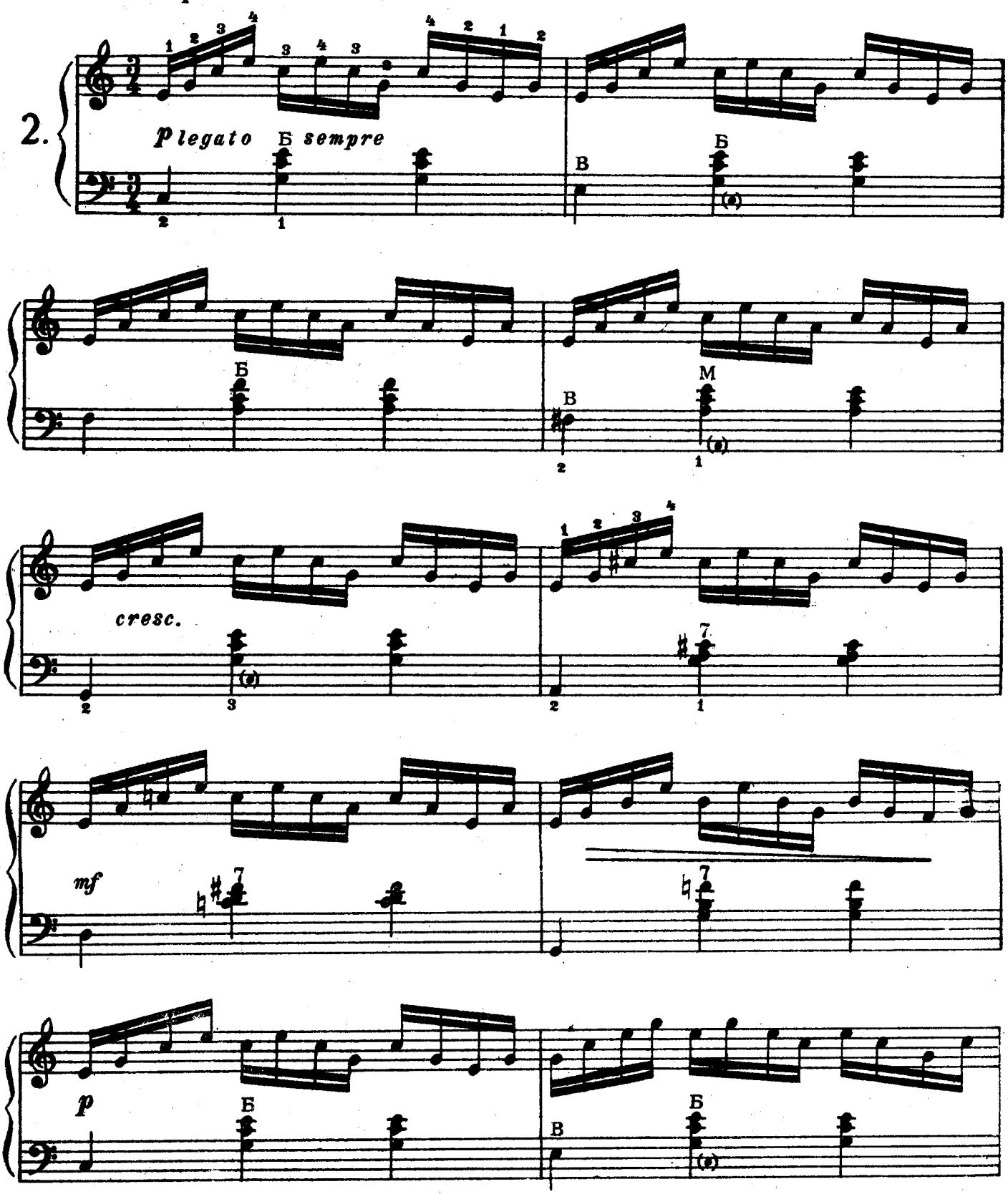

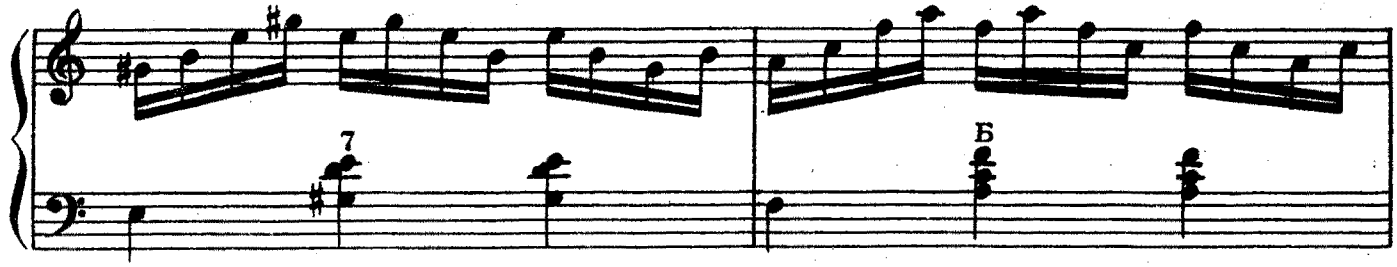

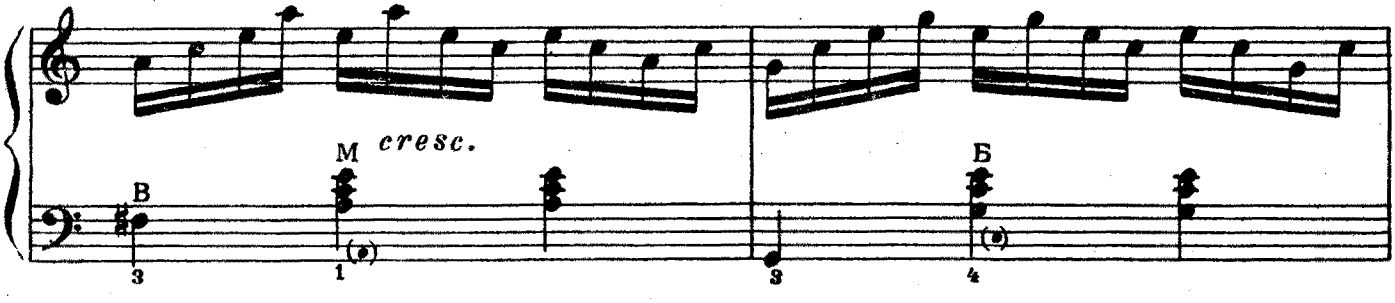

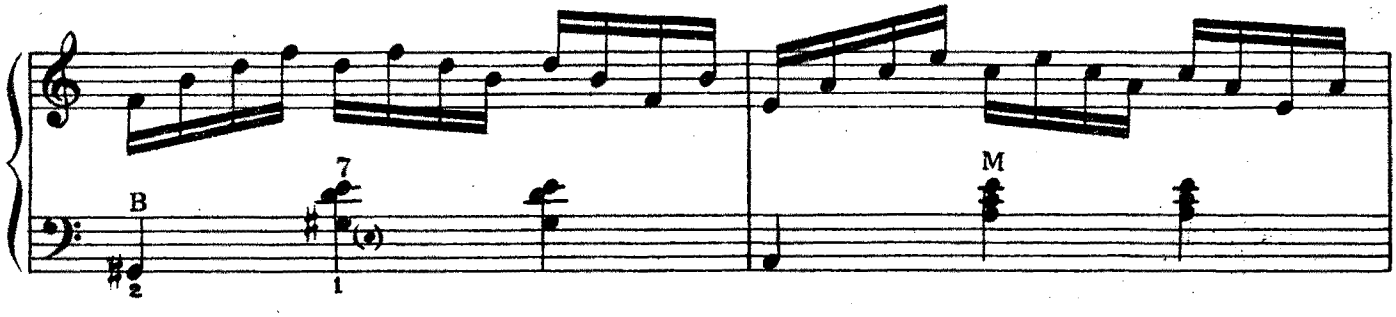

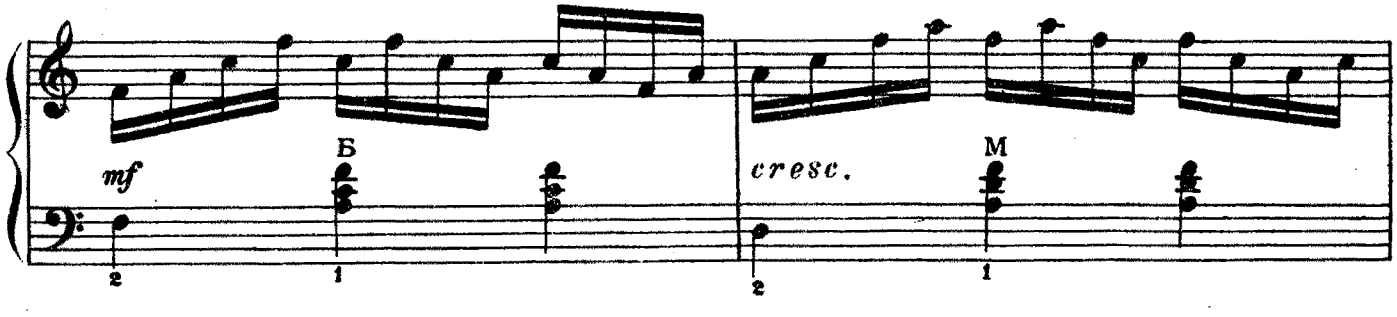

замедляя

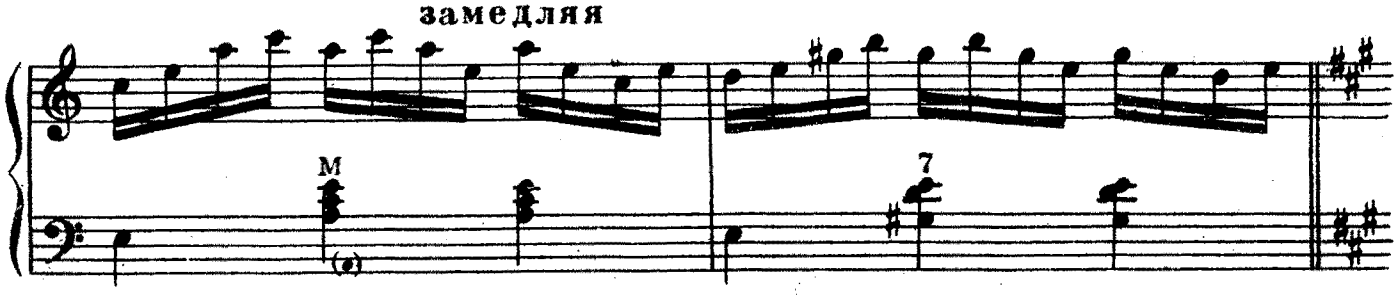

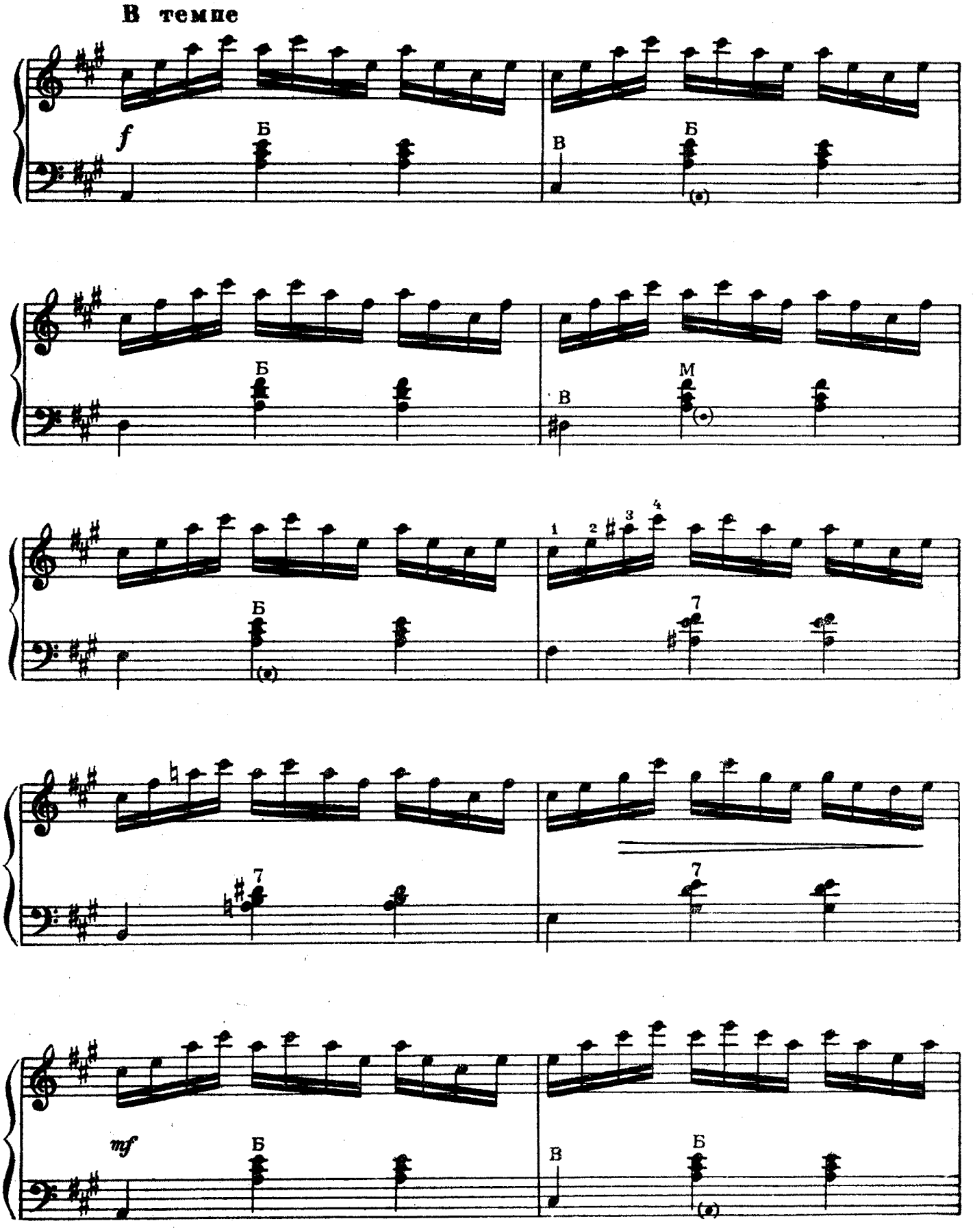
В темпе
f
Б
В
Б
Б
В
М
Б
1
2
3
4
7
7
7
mf
Б
В
Б

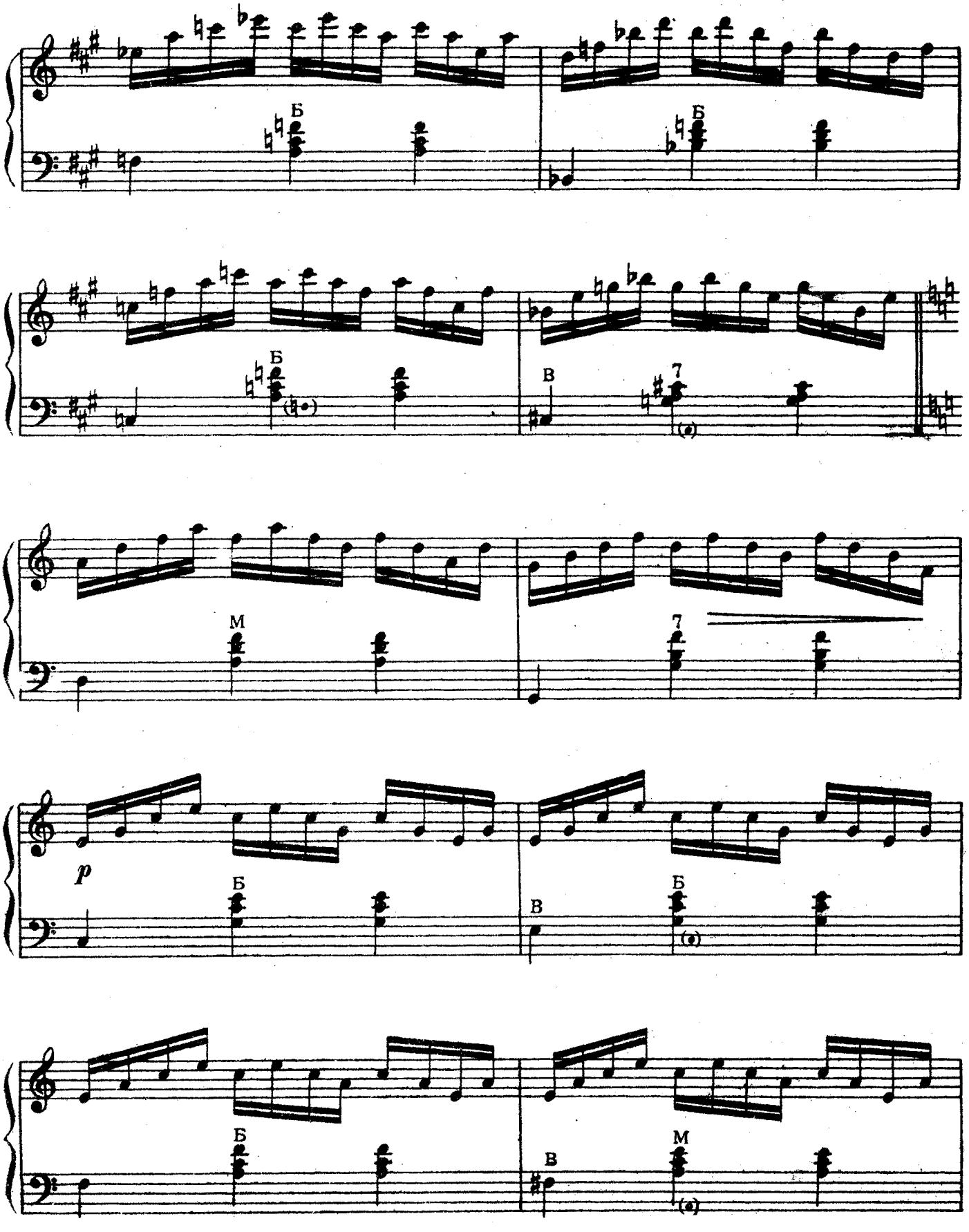
Б
Б
Б
В
7
(e)
M
7
p
Б
Б
В
(e)
Б
В
M
(e)

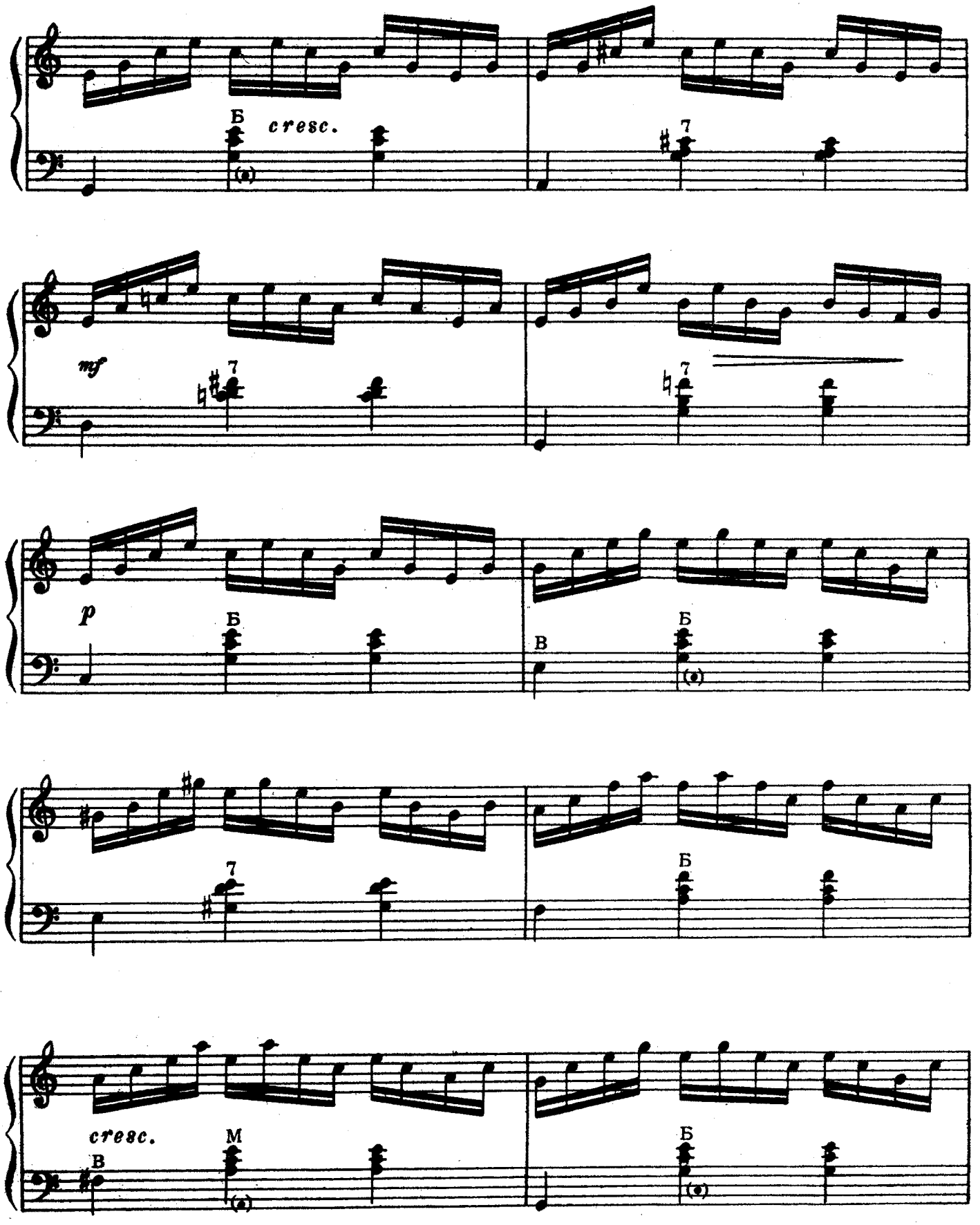
Б
cresc.
7
mf
7
7
p
Б
В
Б
7
Б
cresc.
В
M
Б

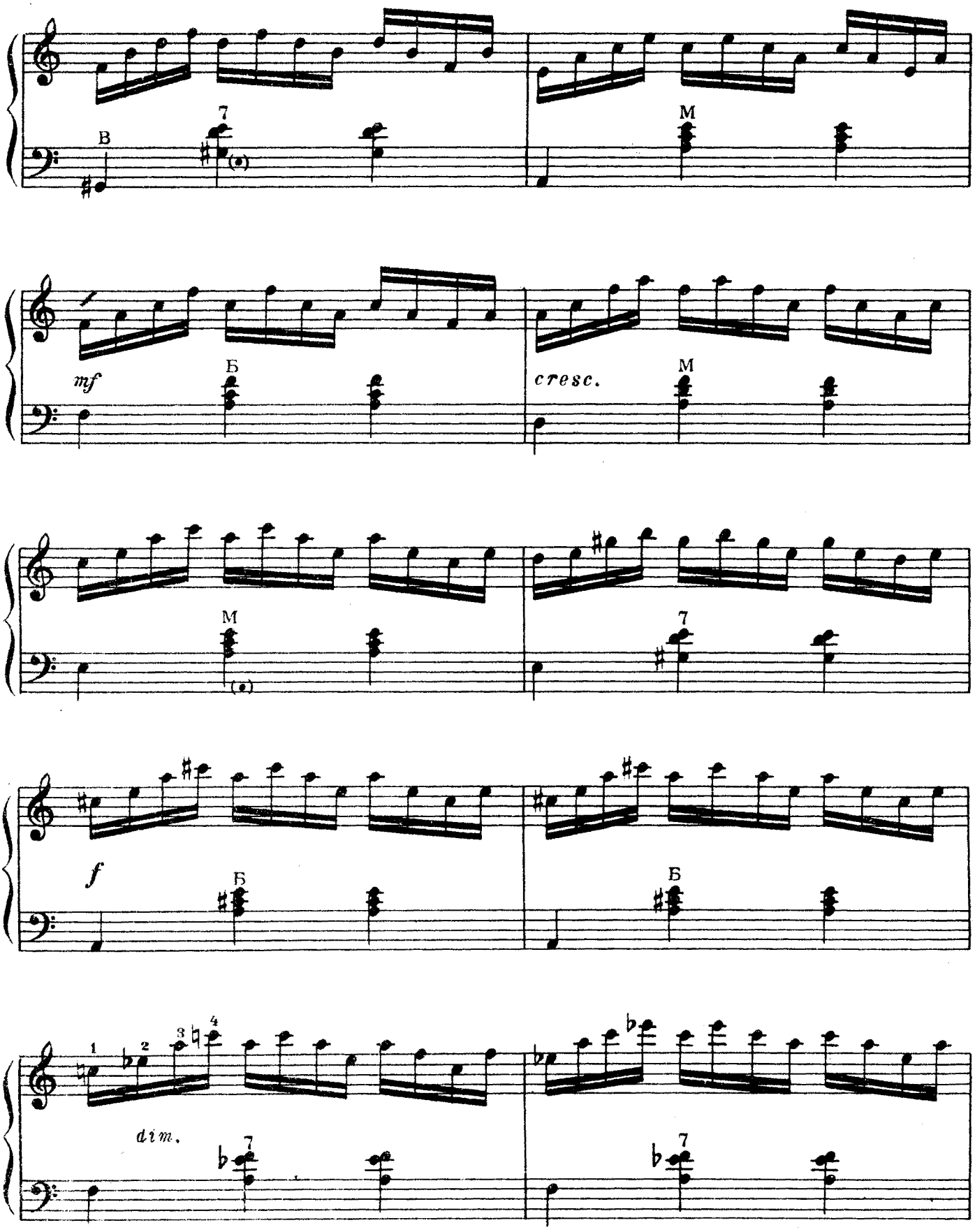
В
7
M
mf
Б
cresc.
M
M
7
f
Б
Б
1
2
3
4
dim.
7
7

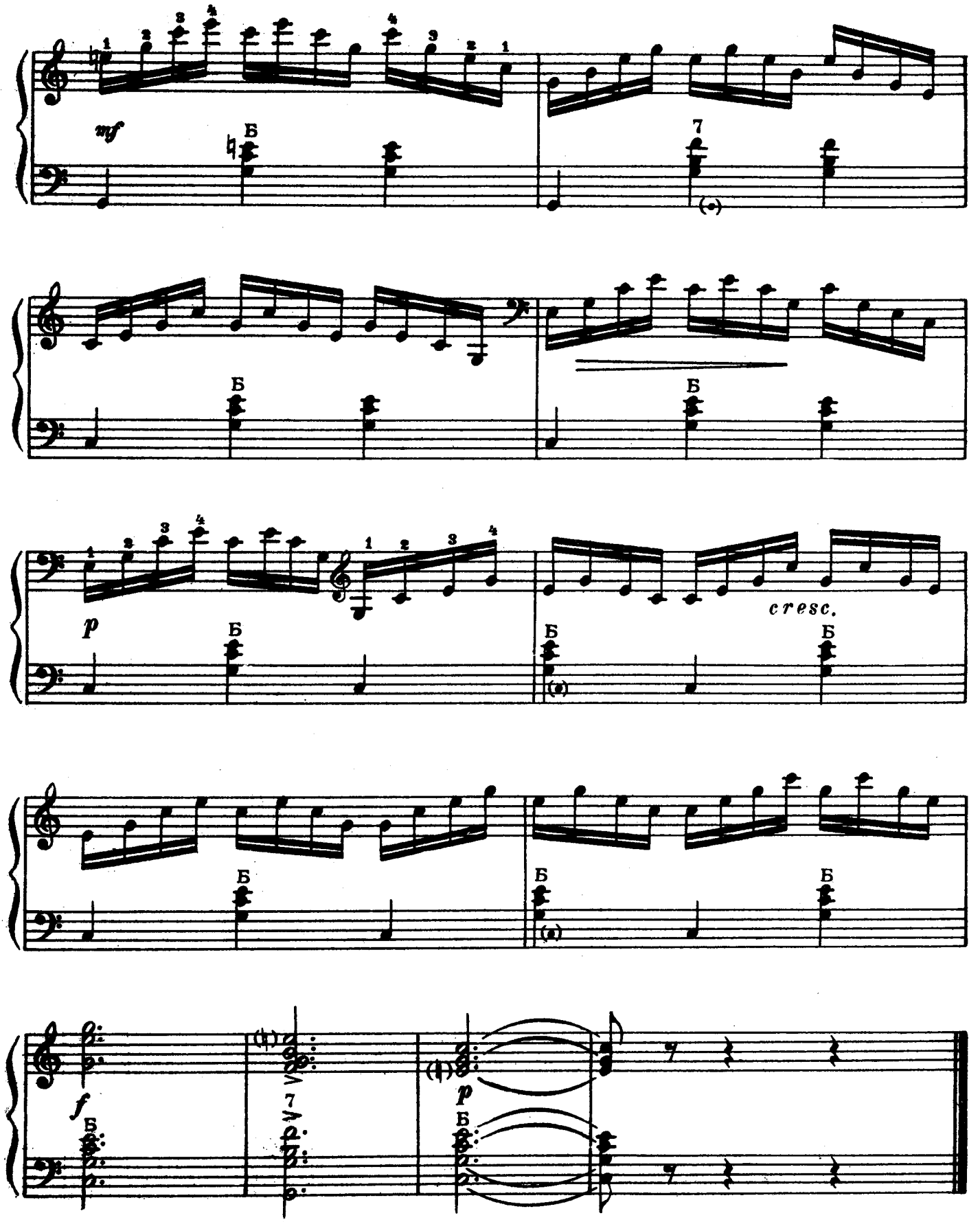
mf
Б
7
Б
Б
p
Б
cresc.
Б
Б
Б
Б
Б
f
Б
7
p
Б

М. МАГИДЕНКО

Не очень скоро

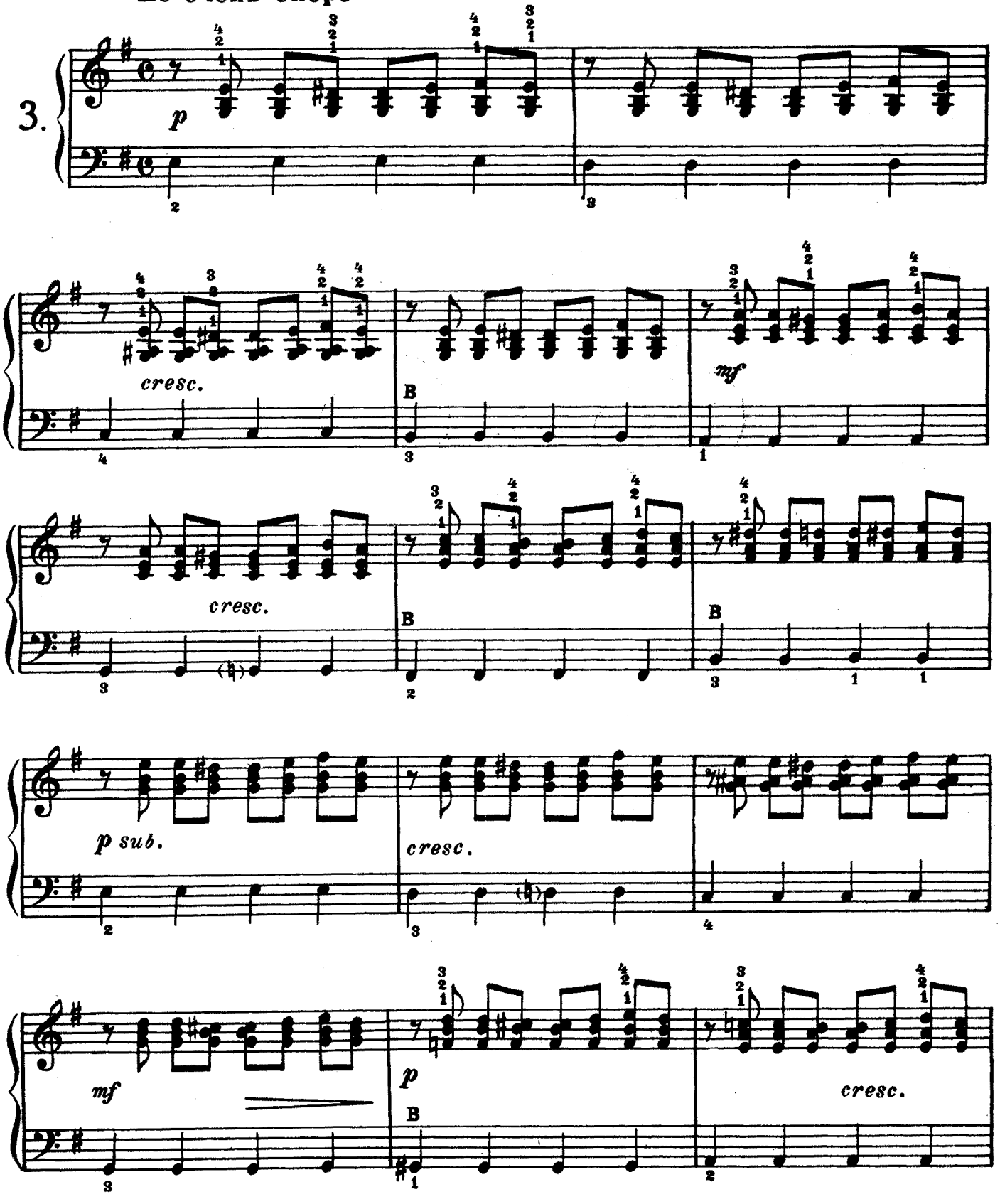

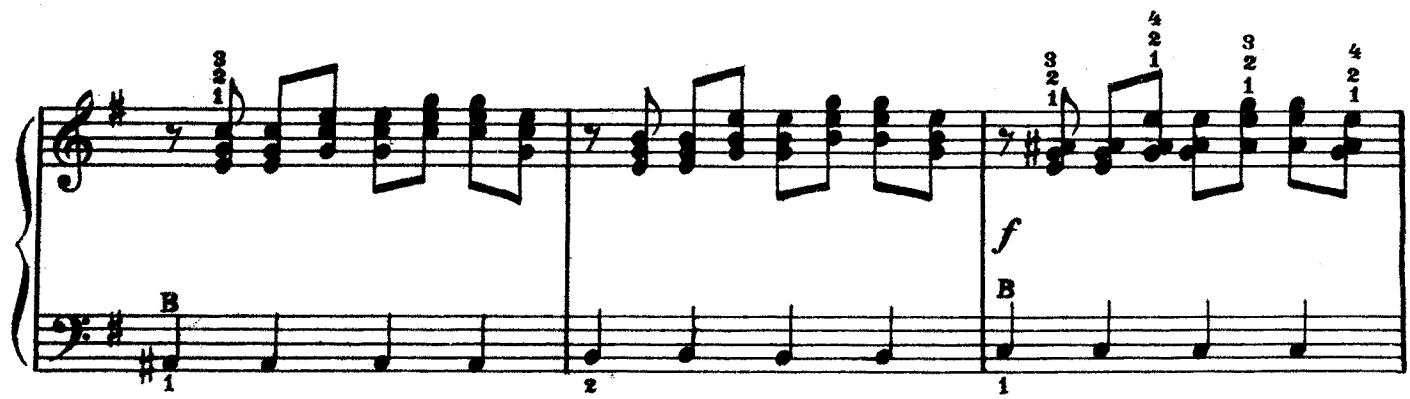
f

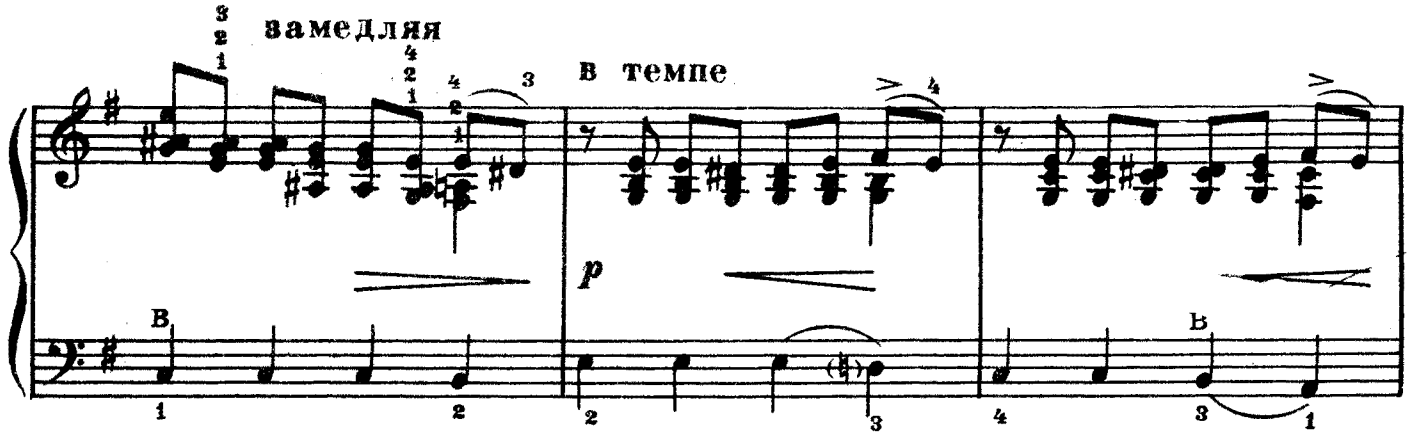
замедляя
в темпе
p

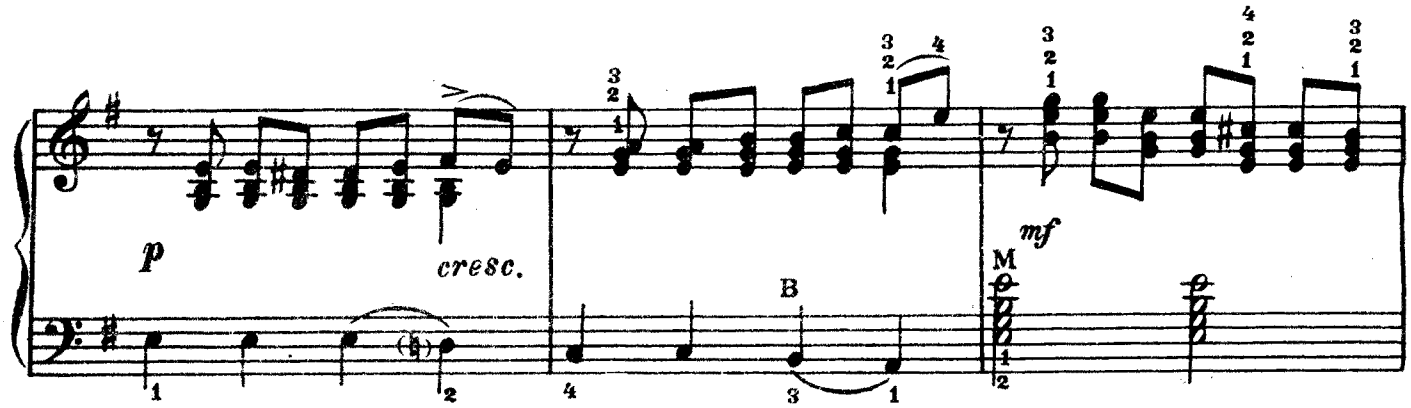
p
cresc.
mf

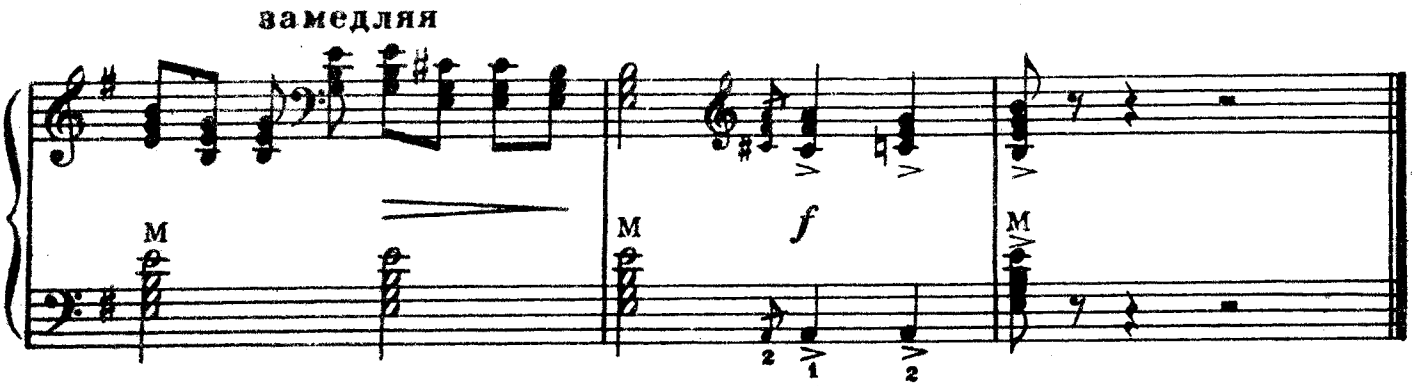
замедляя
f

С. АКСЮК

Умеренно

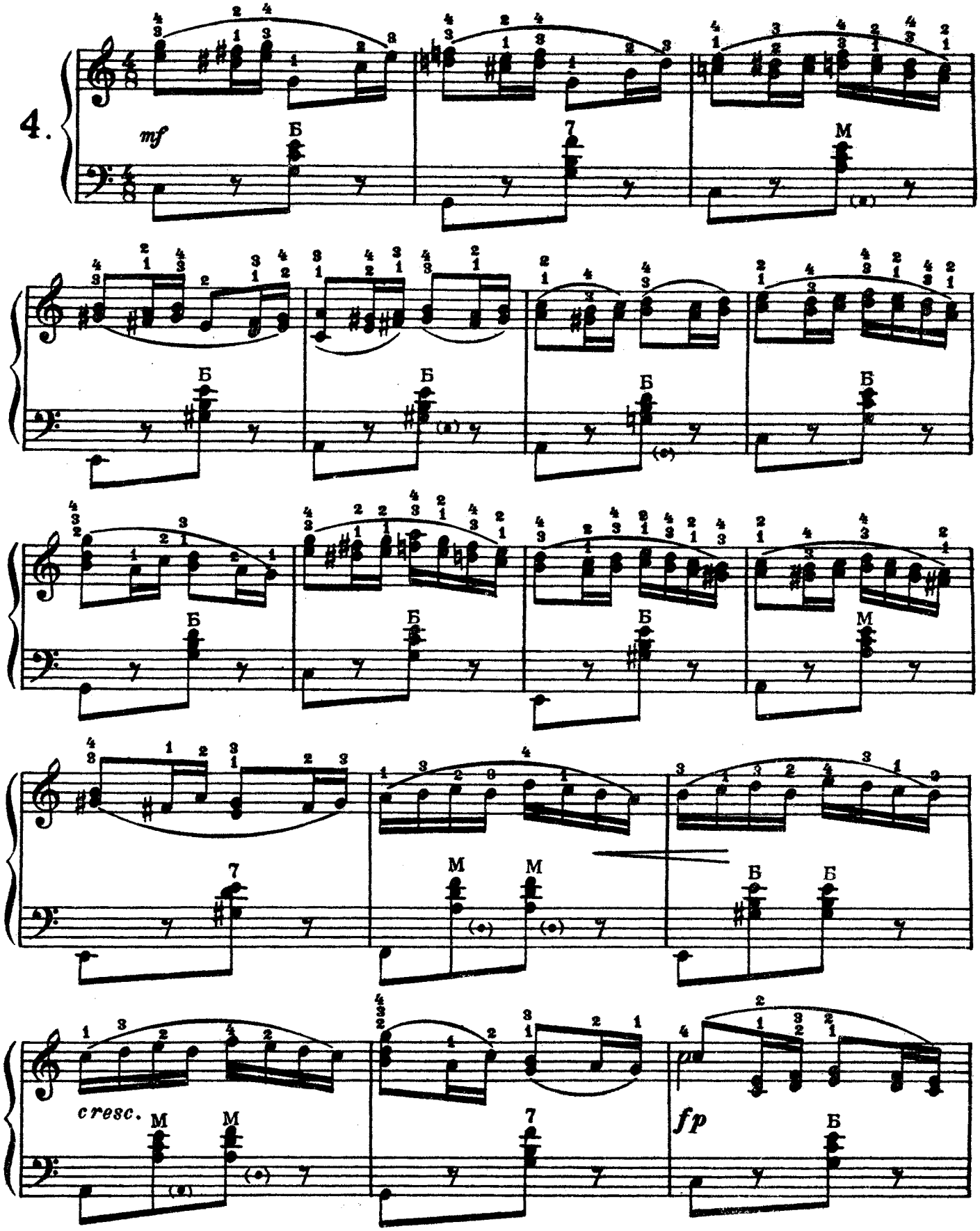

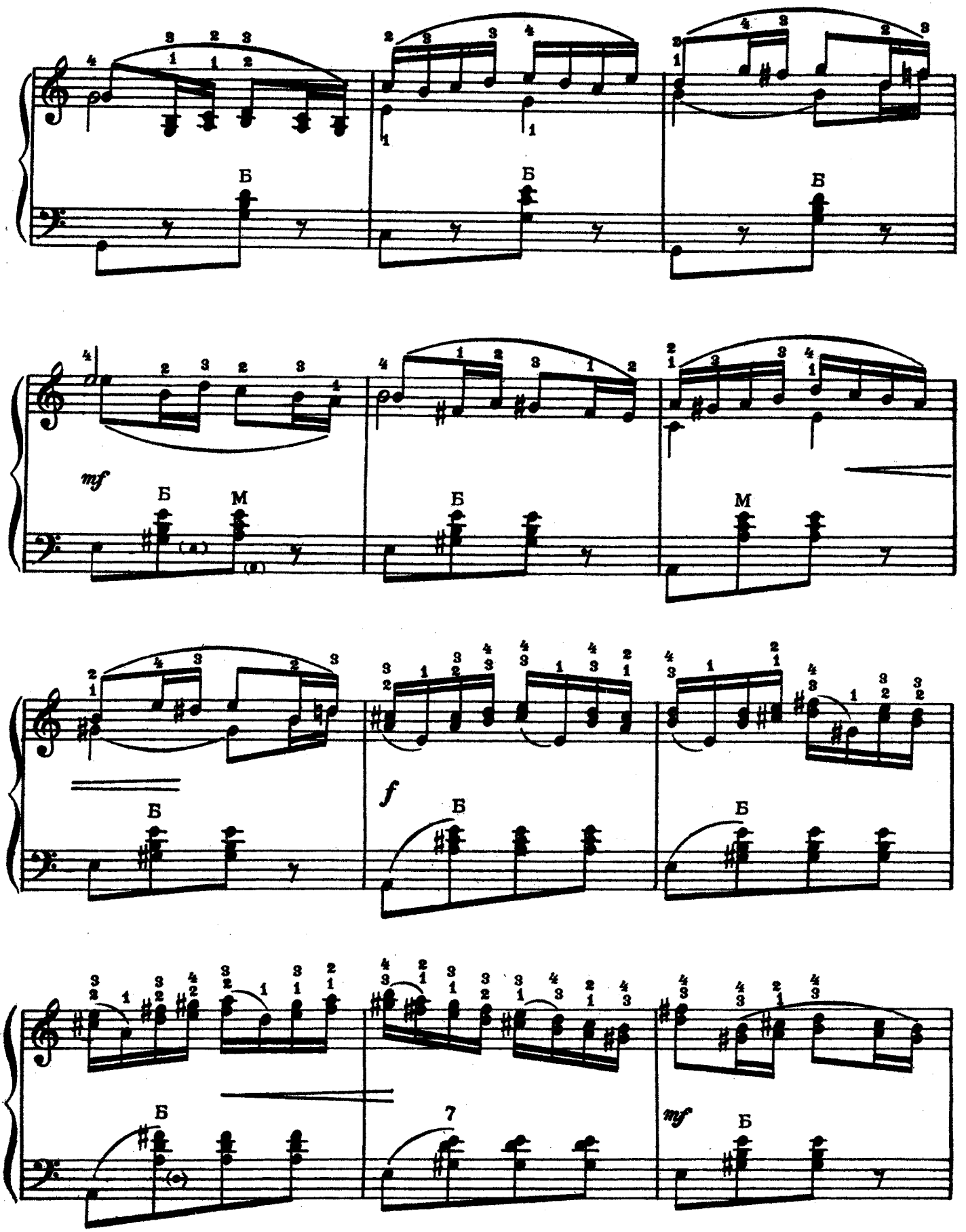
Б
Б
Б
mf
Б
М
Б
М
Б
f
Б
Б
Б
7
mf
Б

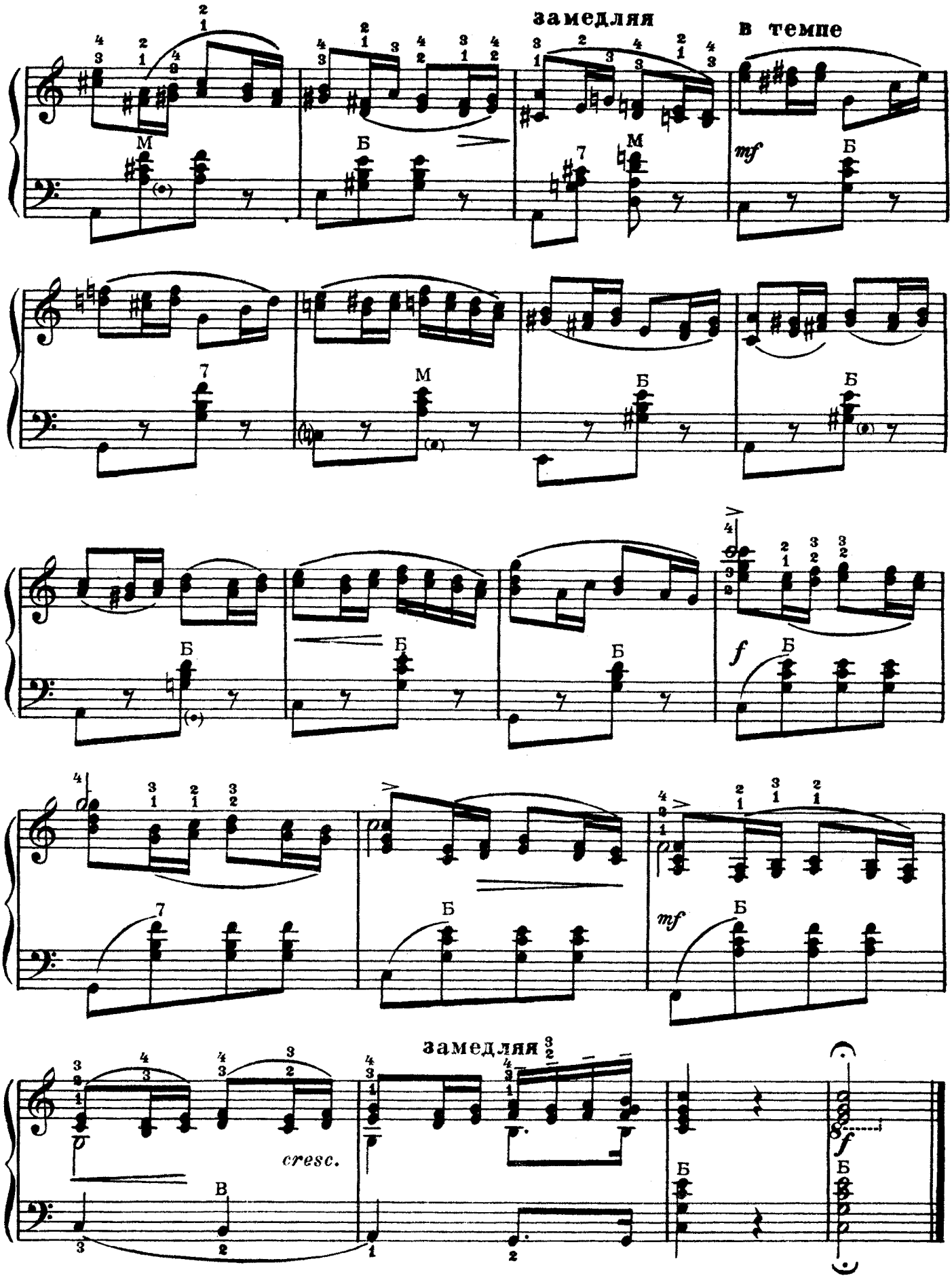
замедляя
в темпе
mf
f
mf
замедляя
cresc.
f

Г. ТЫШКЕВИЧ

Быстро

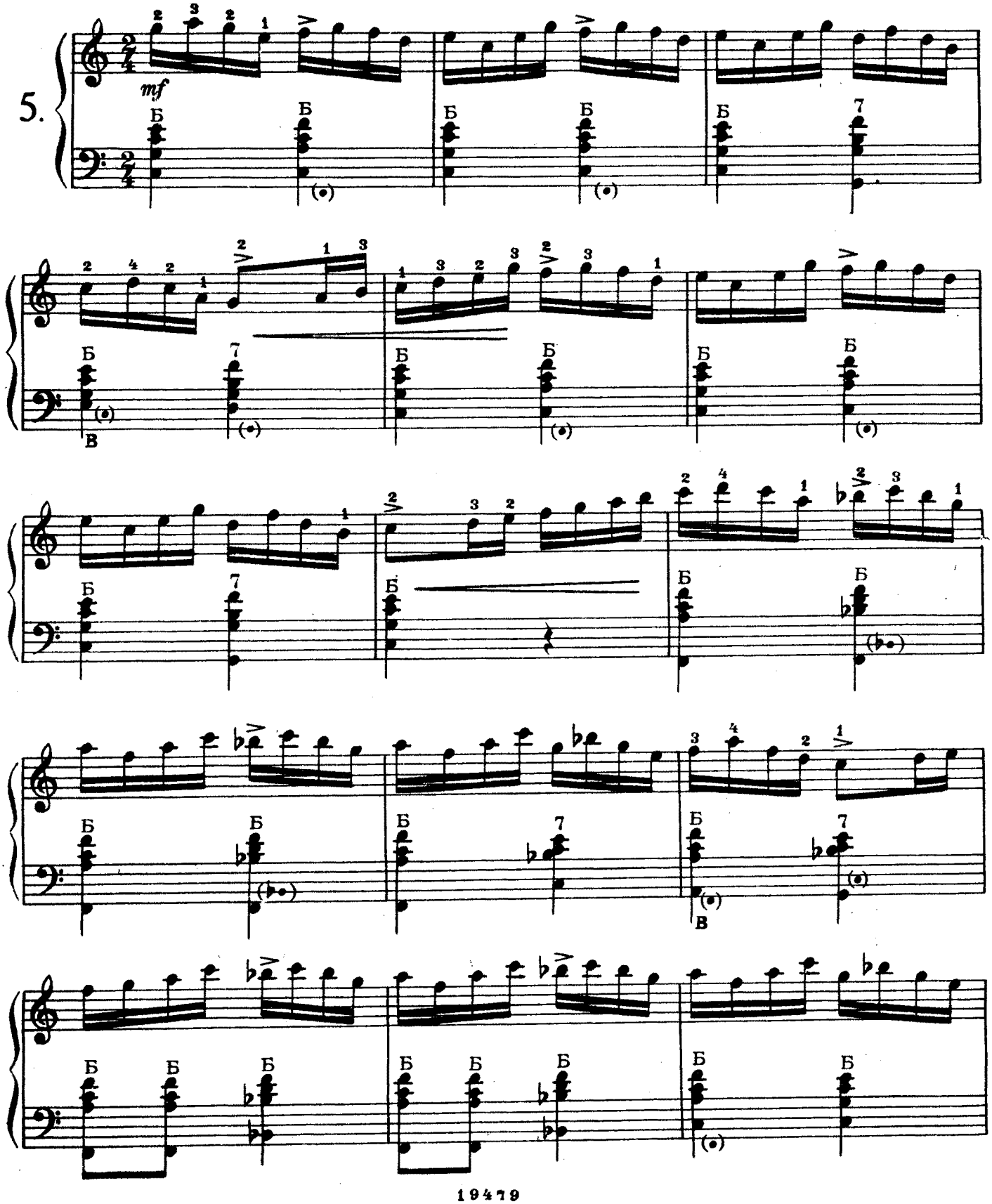

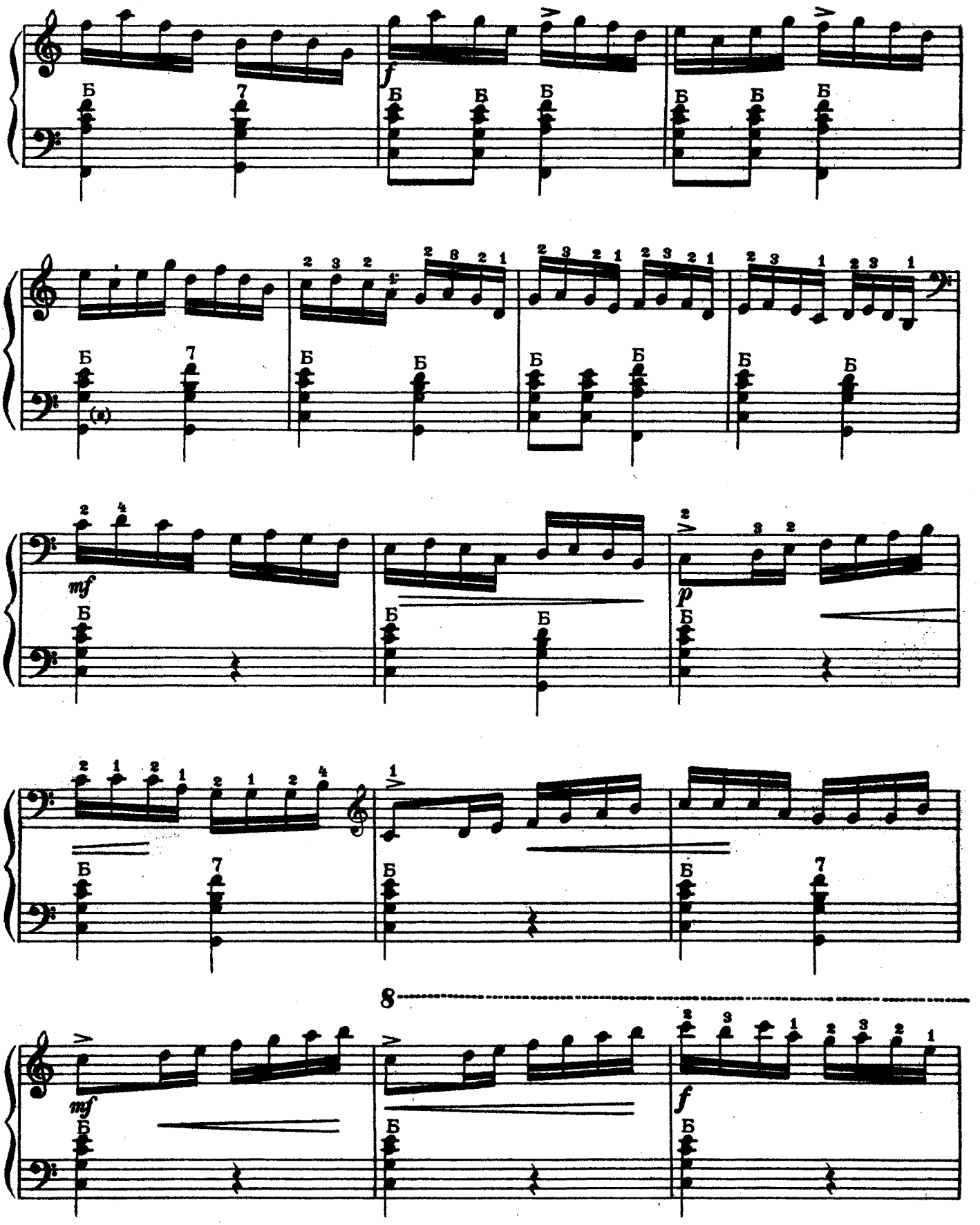
Б
7
f
(8)
mf
p
8
mf
f

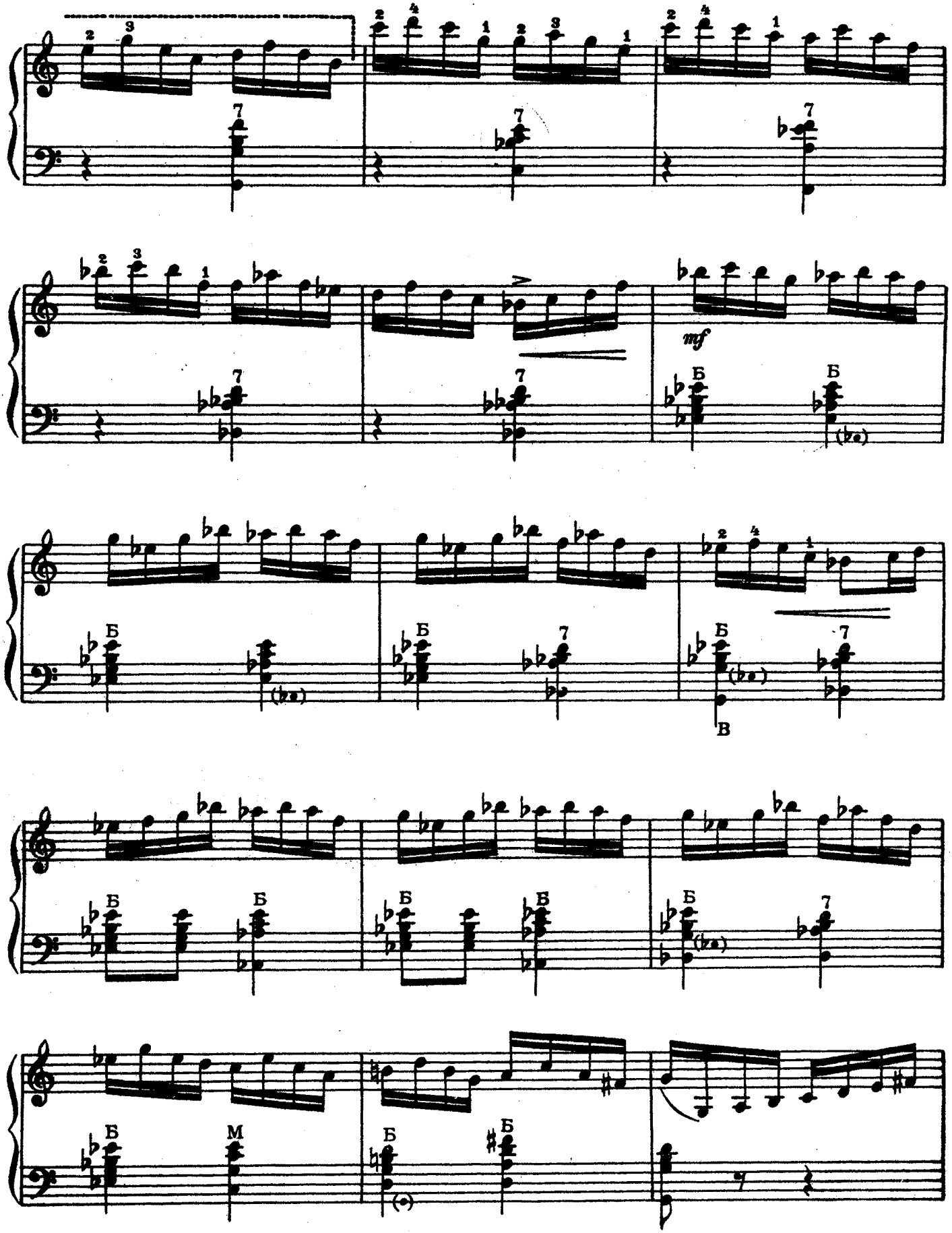
mf
Б
М
В

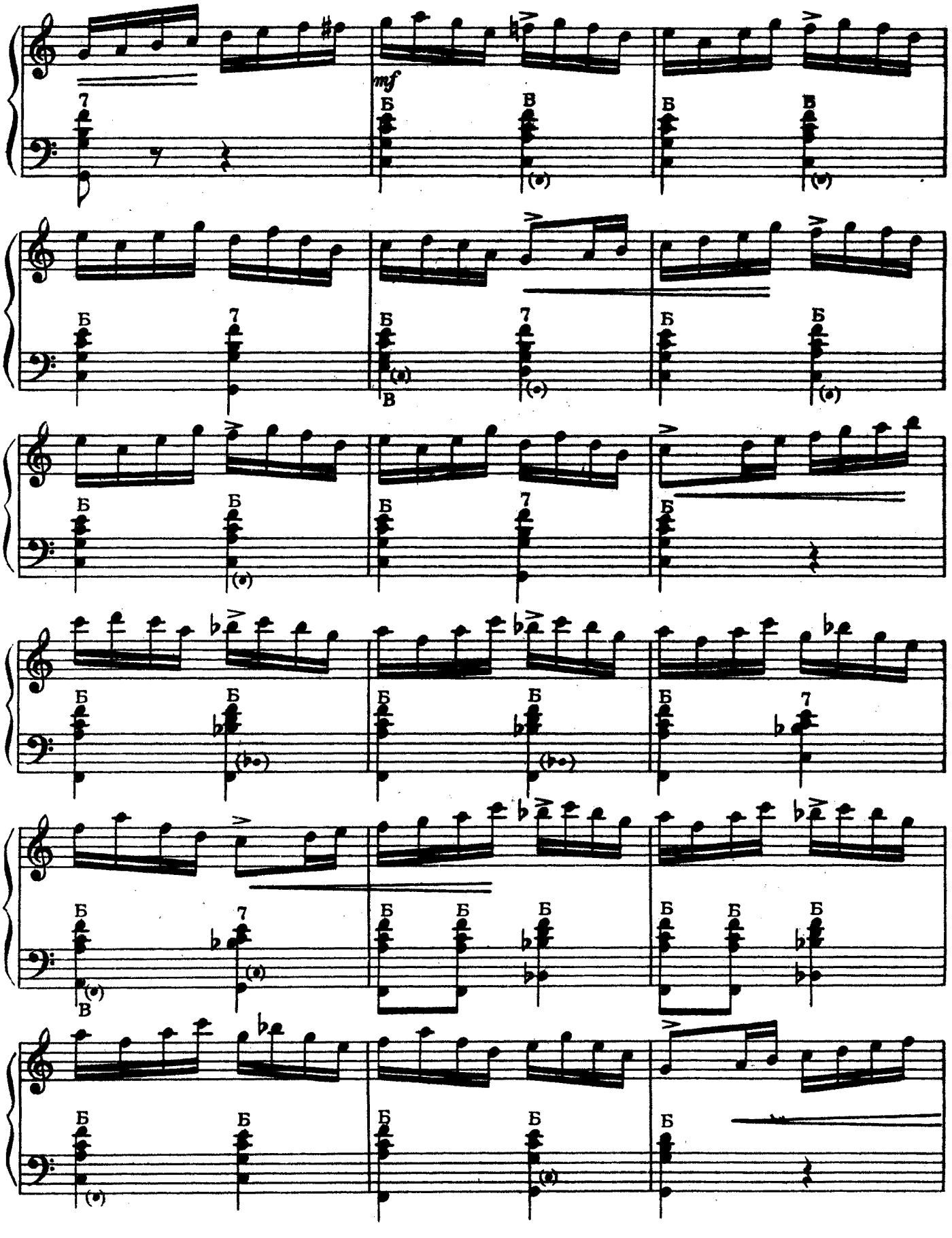
mf

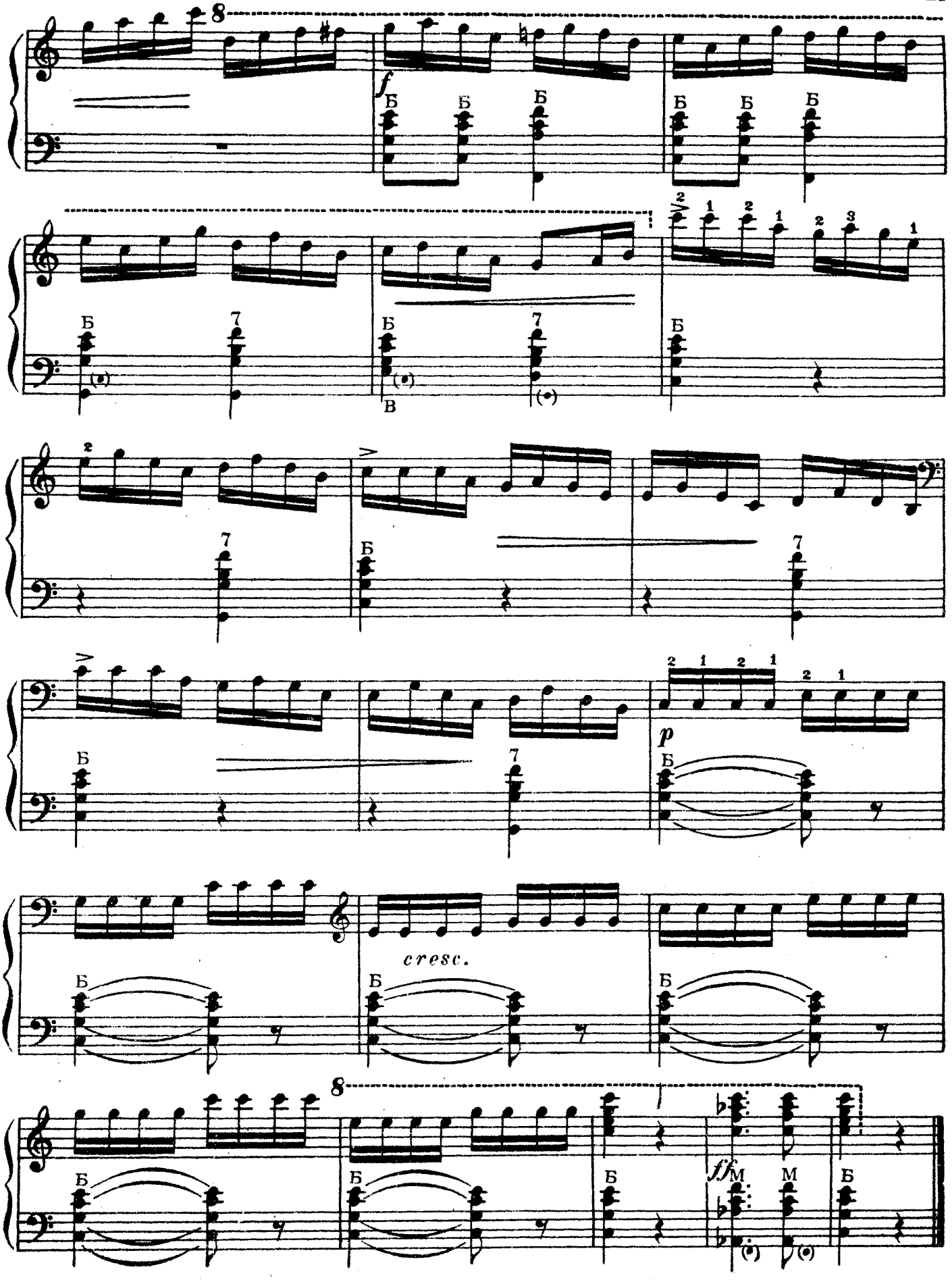
8
f
Б
Б
Б
Б
Б
Б
2
1
2
1
2
3
1
Б
7
(•)
Б
7
(•)
В
Б
2
7
Б
7
>
Б
7
2
1
2
1
2
1
p
Б
7
Б
cresc.
Б
Б
8
Б
Б
Б
ff
M
M
Б
(•)
(•)

П. АКУПЕНКО

Не очень скоро

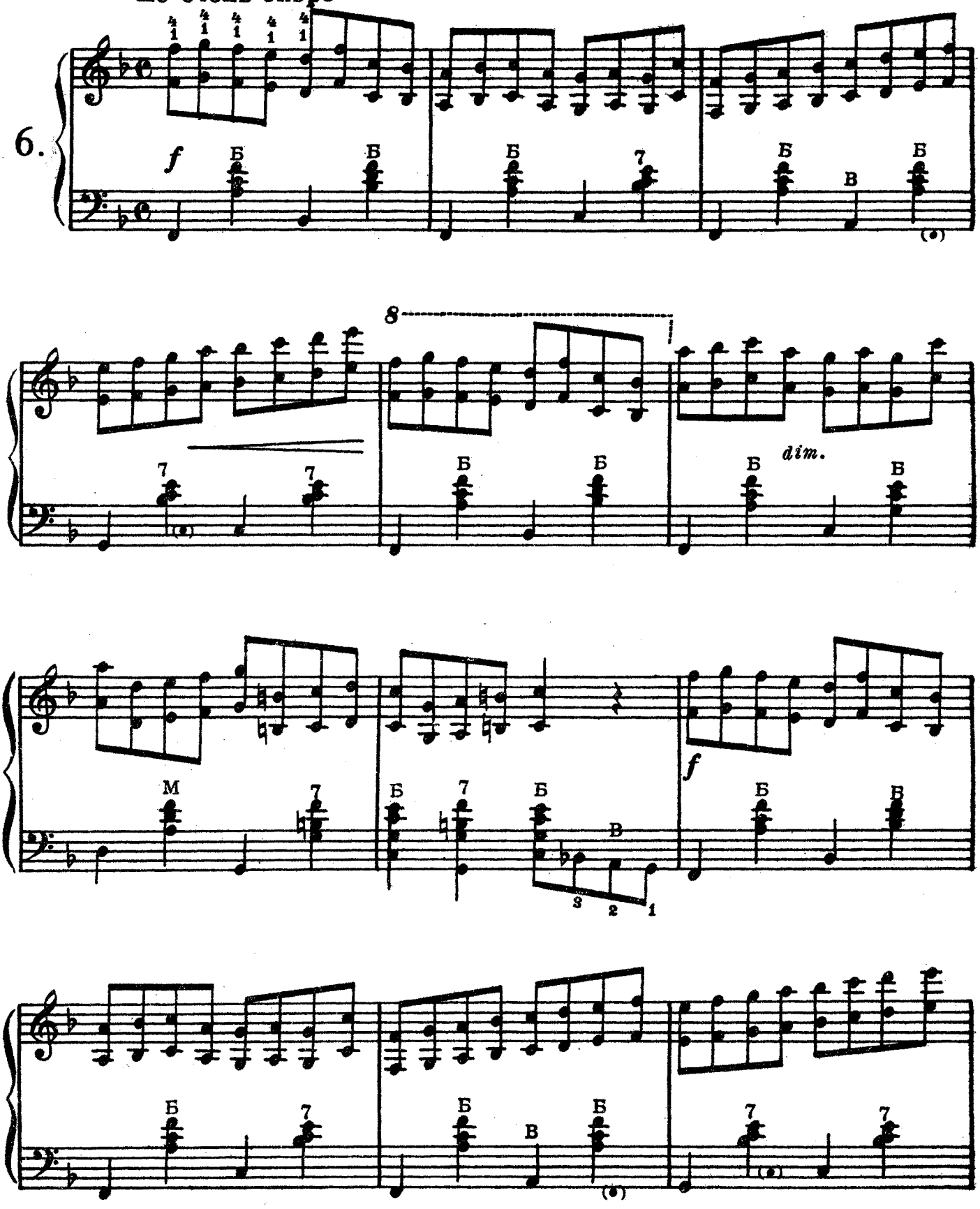

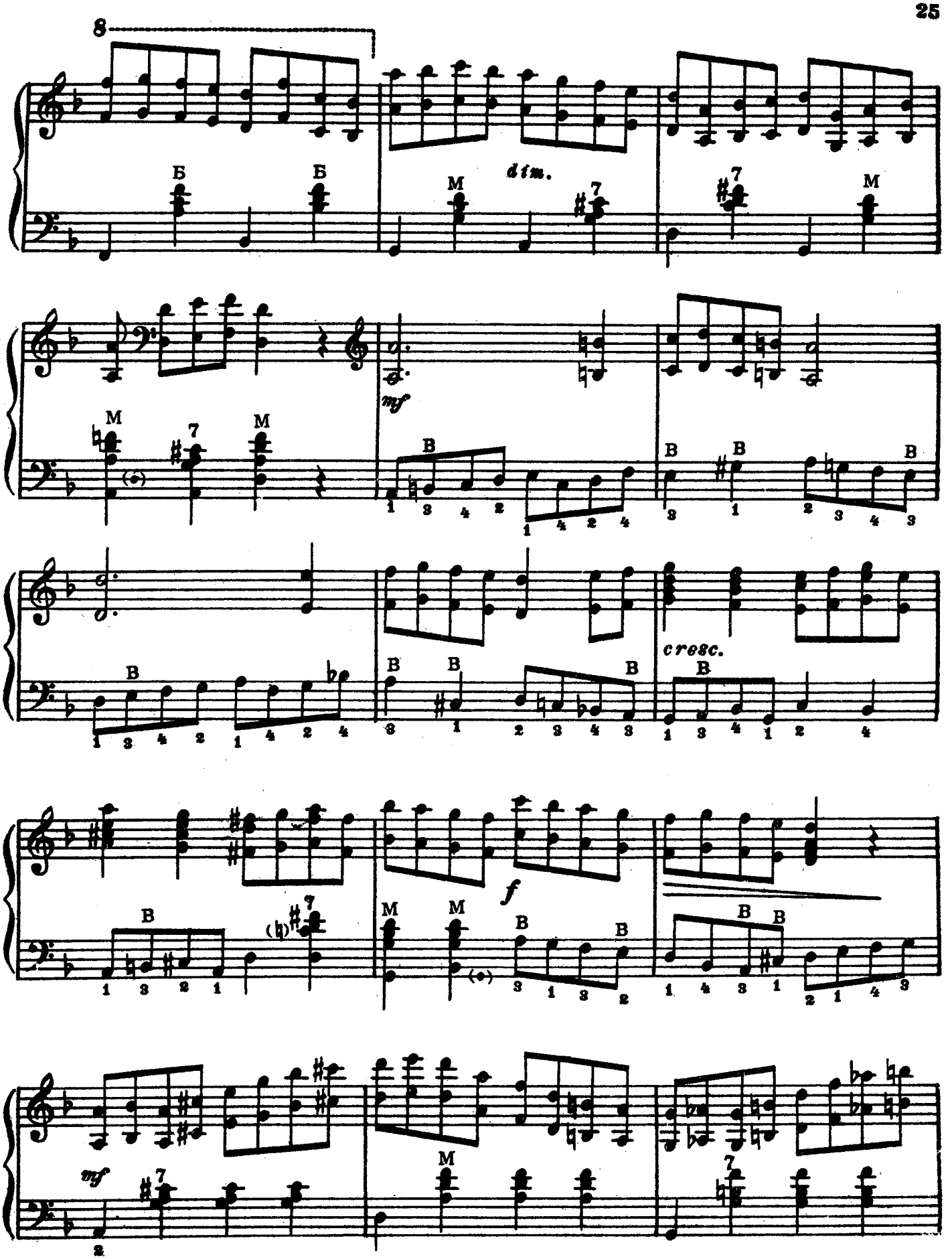
8
dim.
mf
cresc.
f
mf

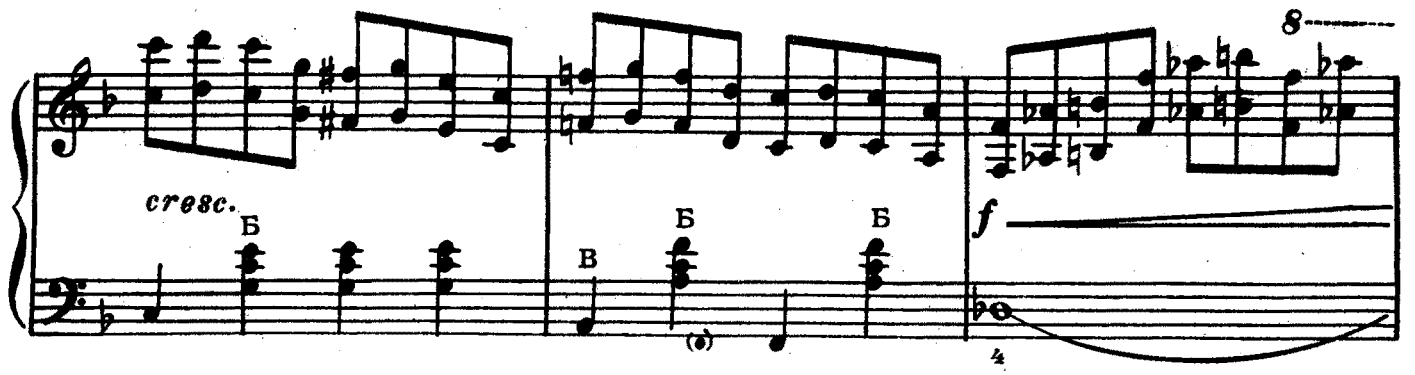
cresc.
Б
В
Б
Б
8
f
4

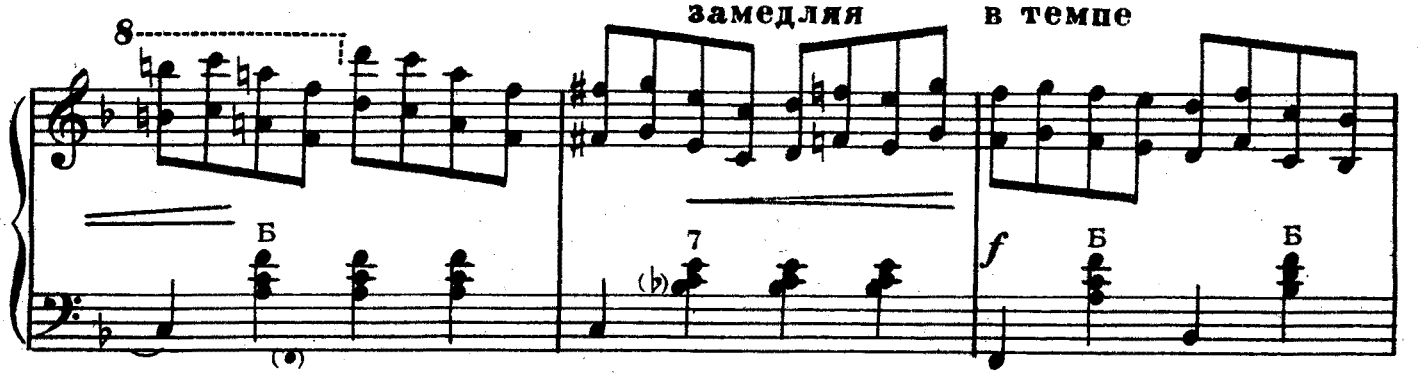
8
замедляя
в темпе
Б
7
f
Б
Б

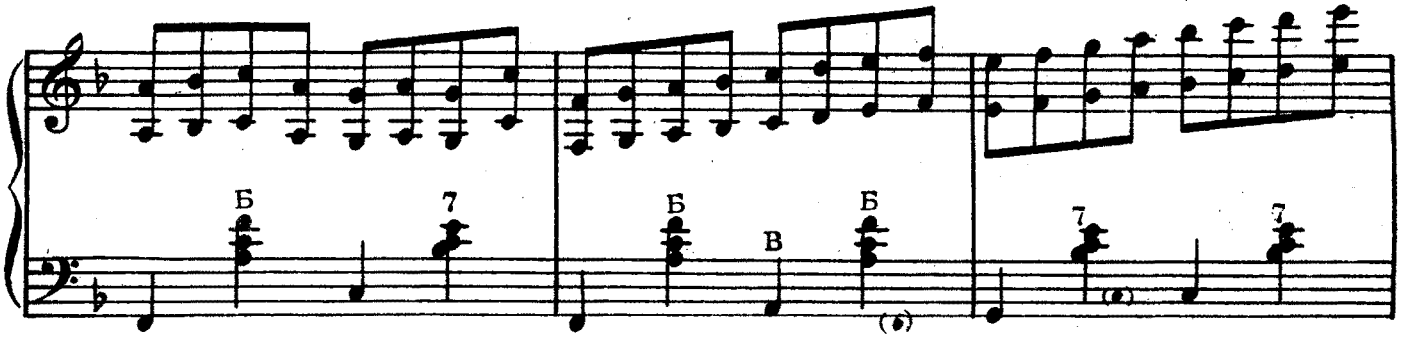
Б
7
Б
В
Б
7
7

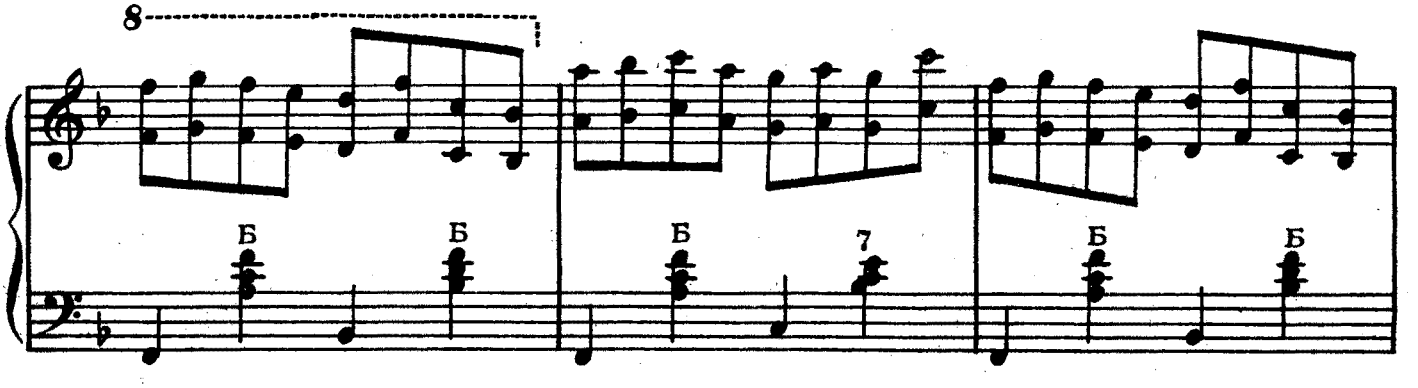
8
Б
Б
Б
7
Б
Б

постепенно ускоряя

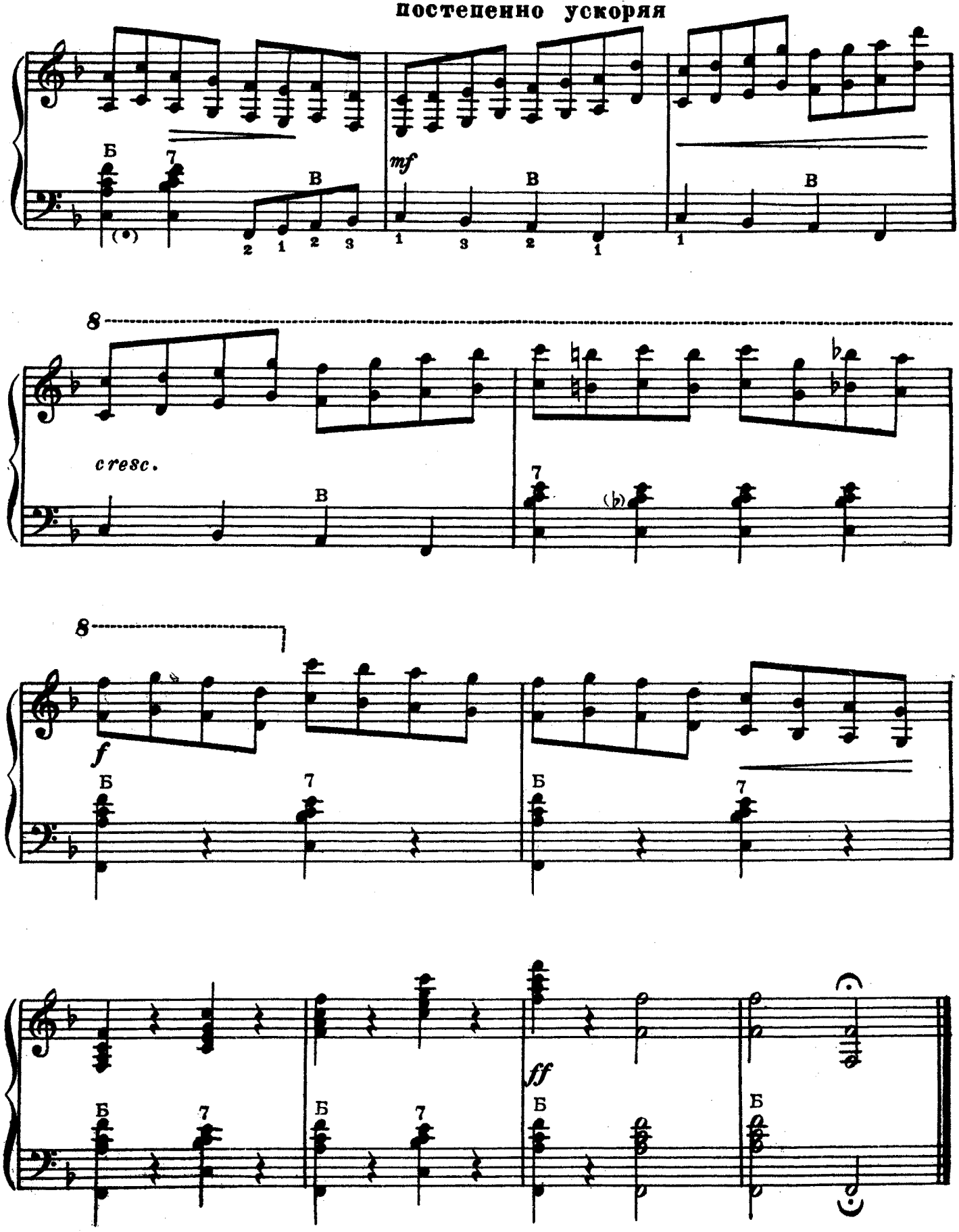

Н. РЕЧМЕНСКИЙ

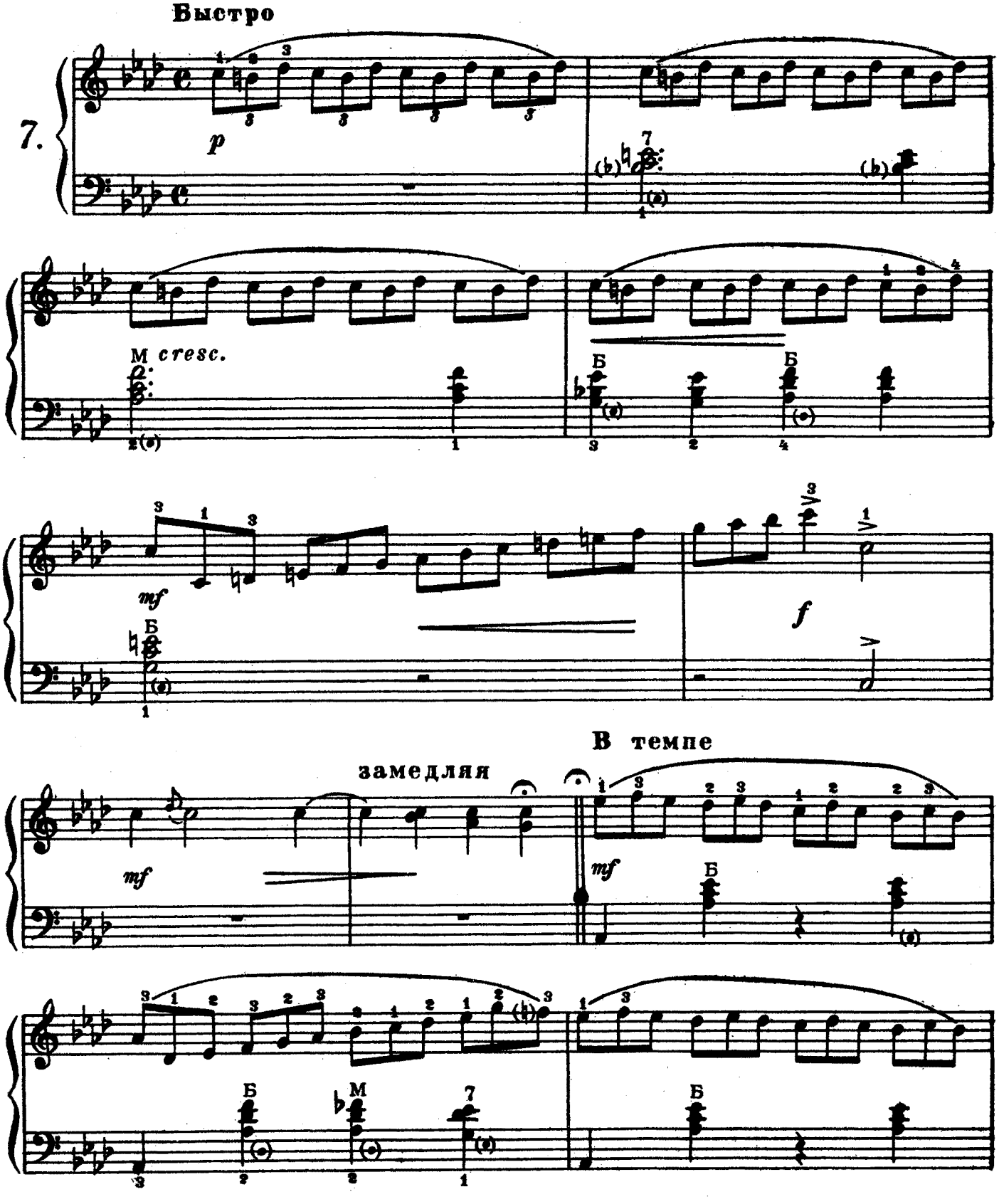
Быстро

замедляя
В темпе

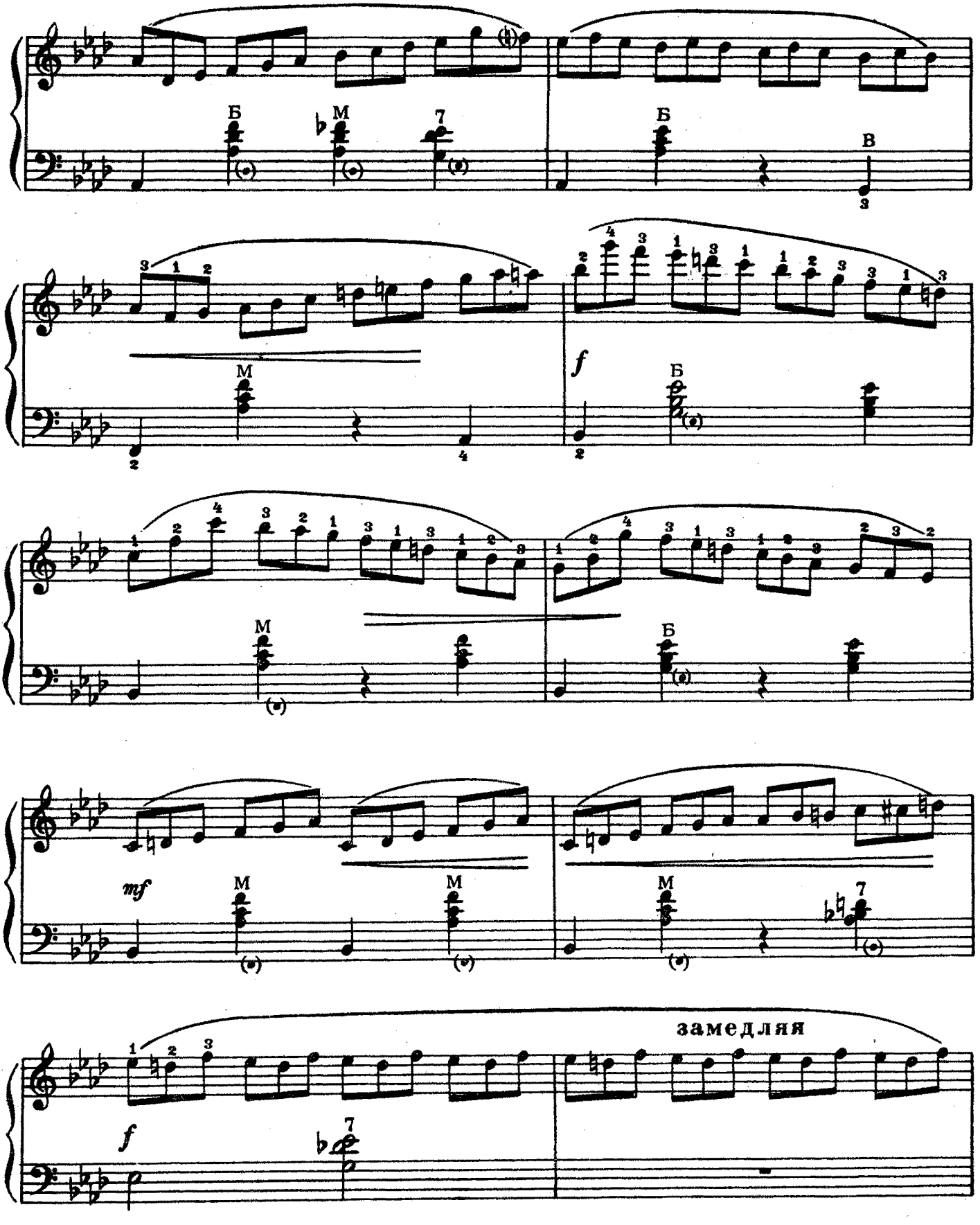
Б
М
7
Б
В
М
f
Б
М
Б
mf
М
М
М
7
замедляя
f
7

в темпе

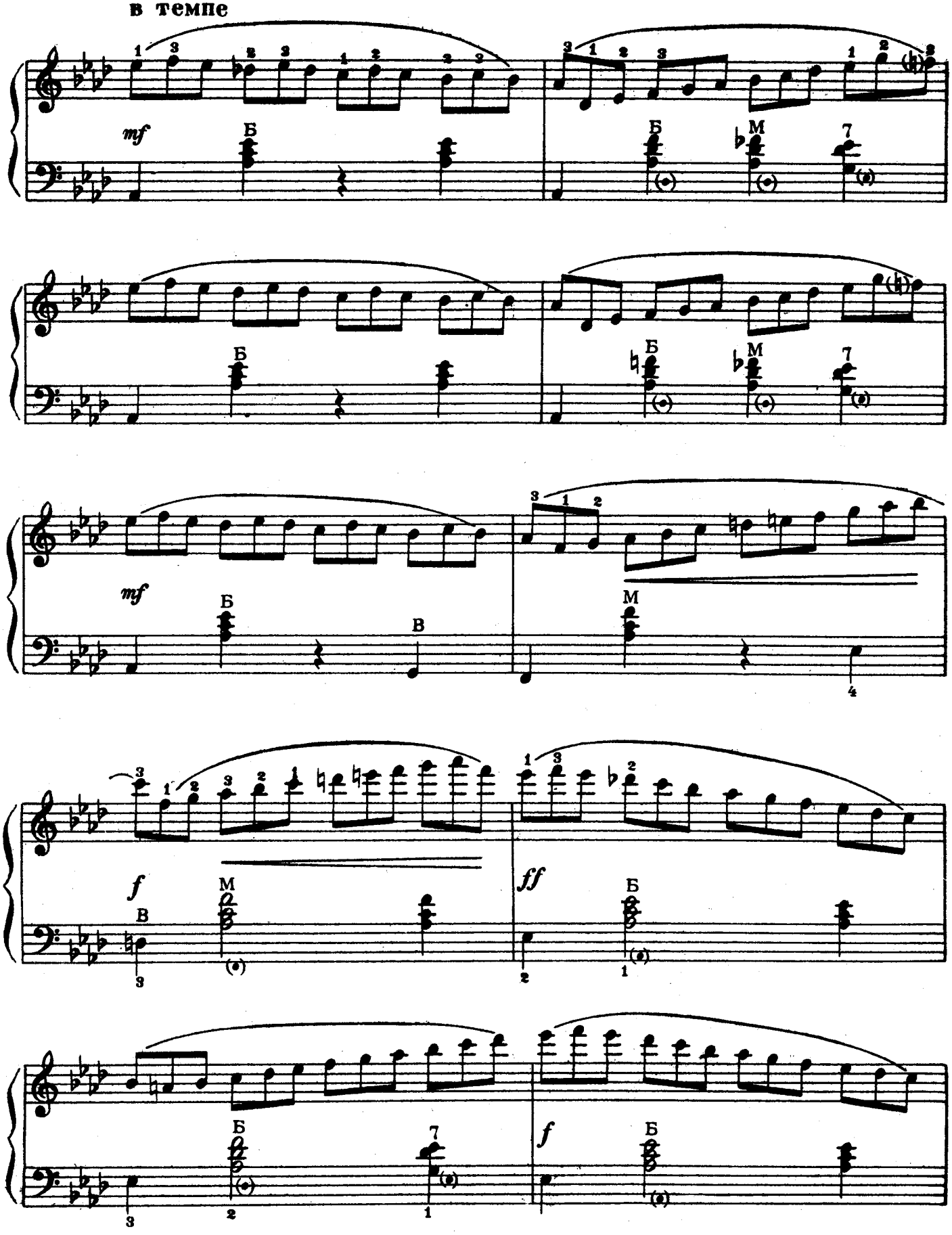

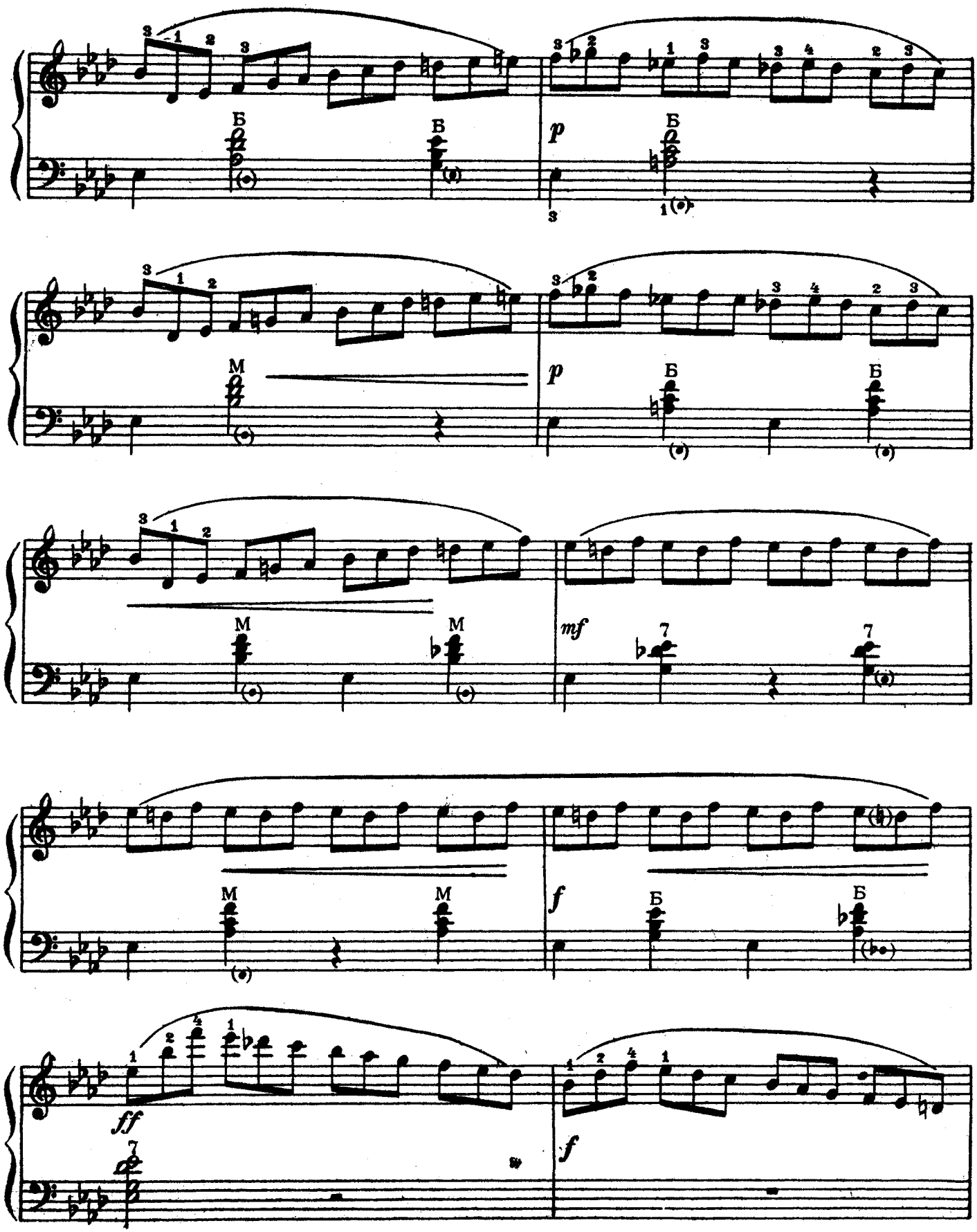
Б
Б
p
Б
M
p
Б
Б
M
M
mf
M
M
f
Б
Б
ff
f

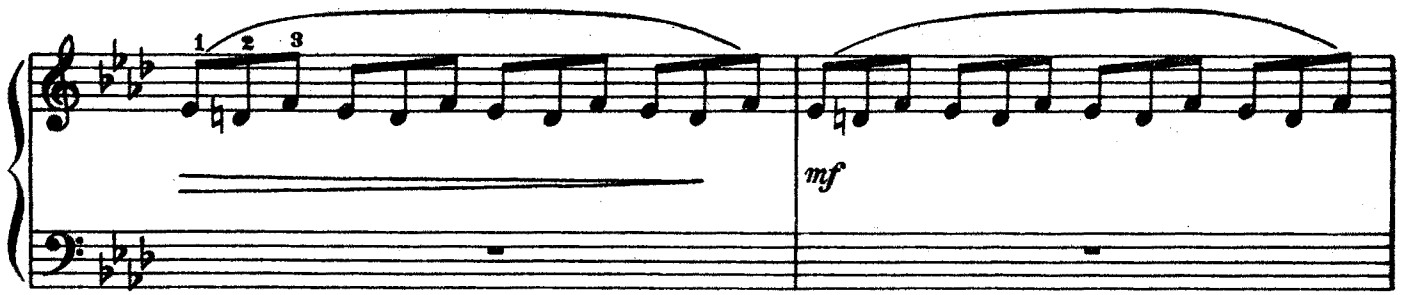

замедляя в темпе

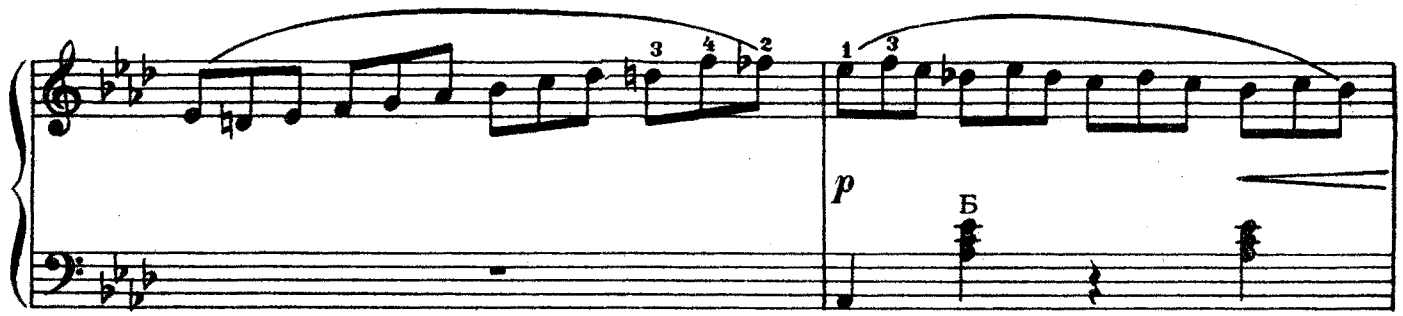

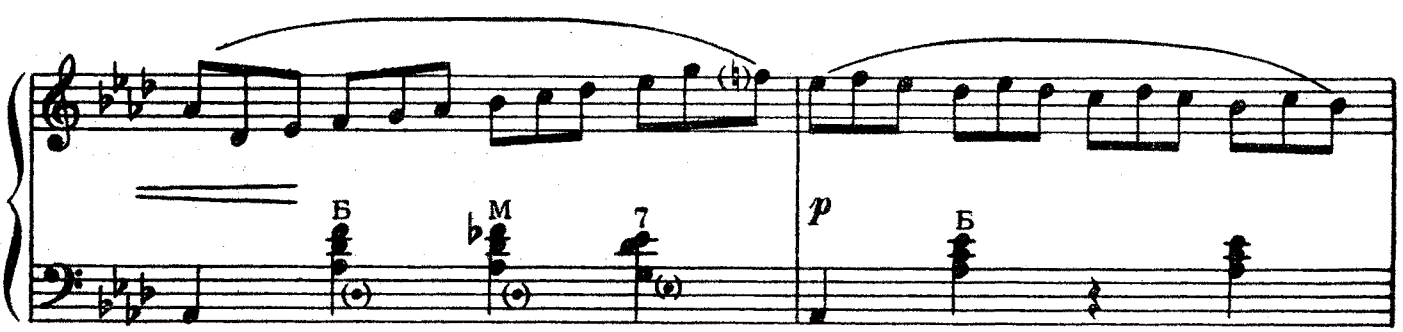

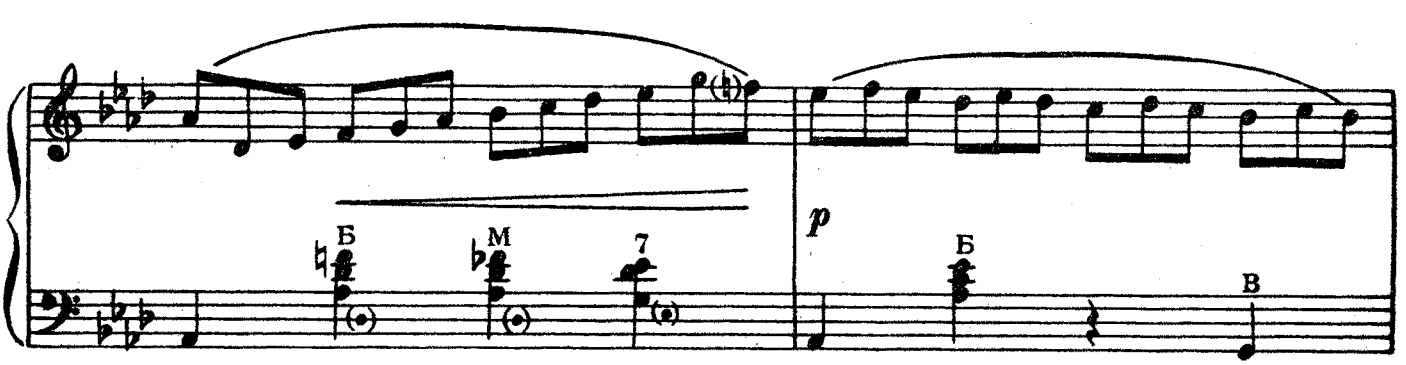

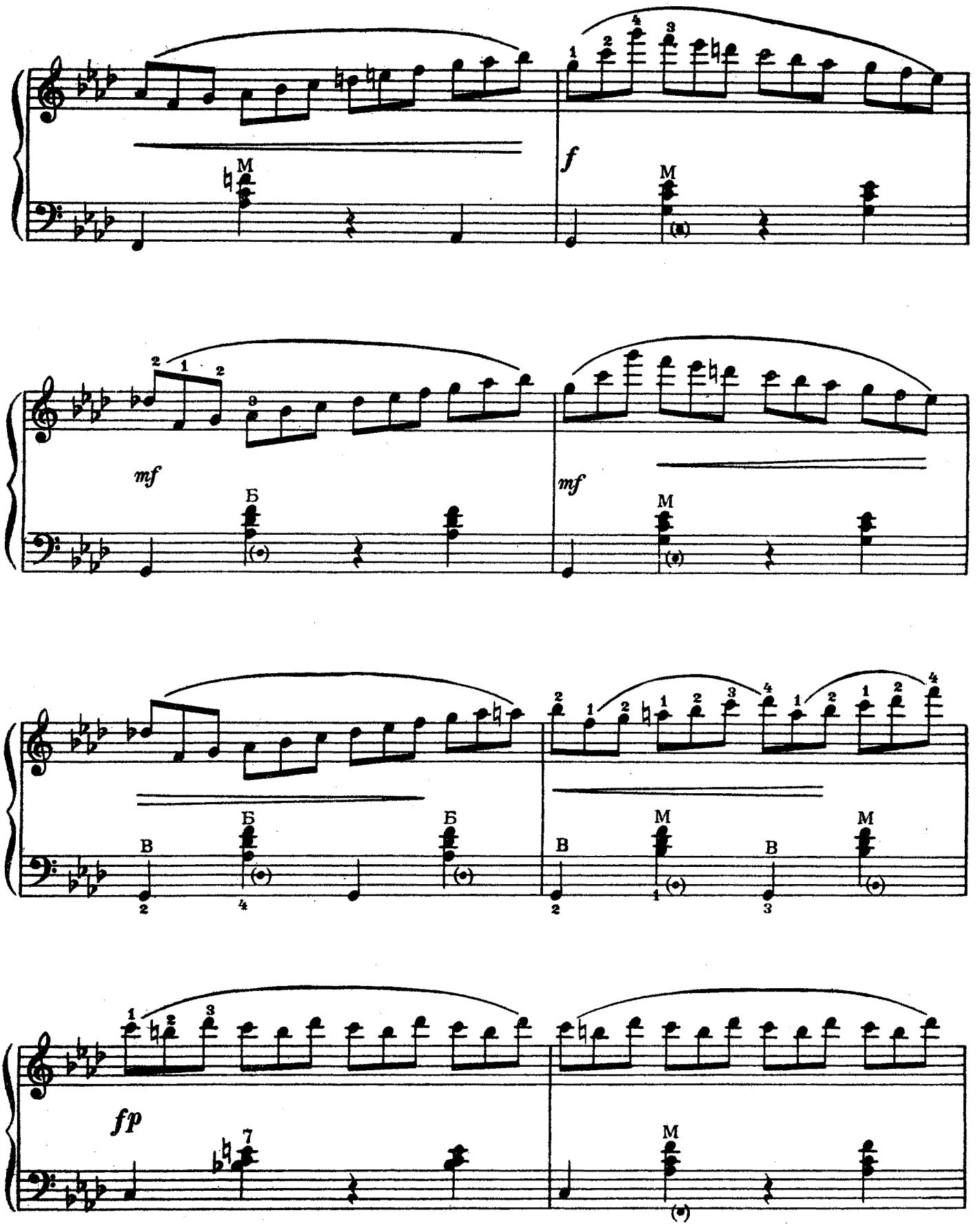
f
mf
mf
fp

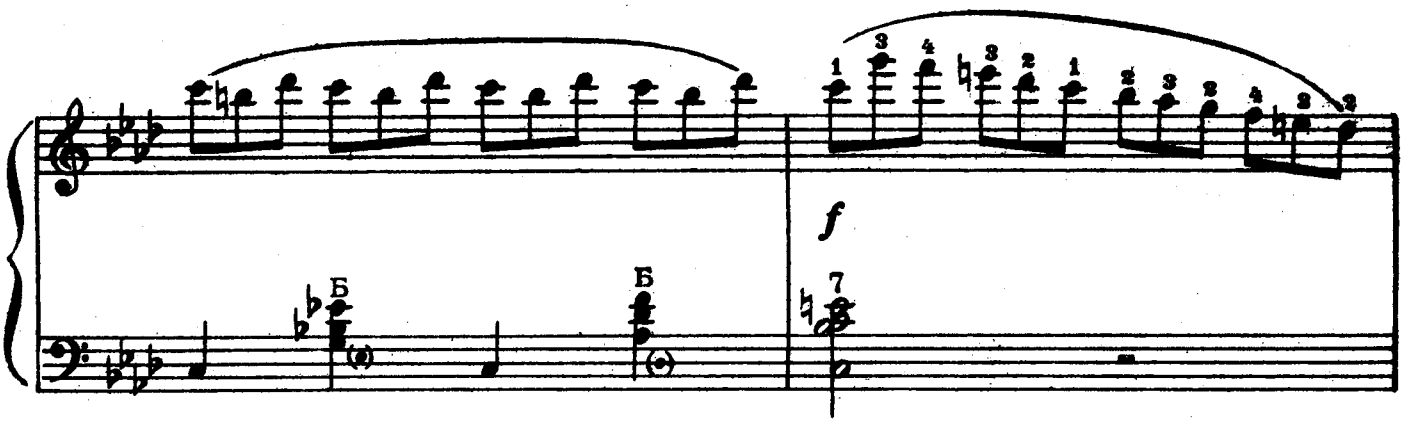

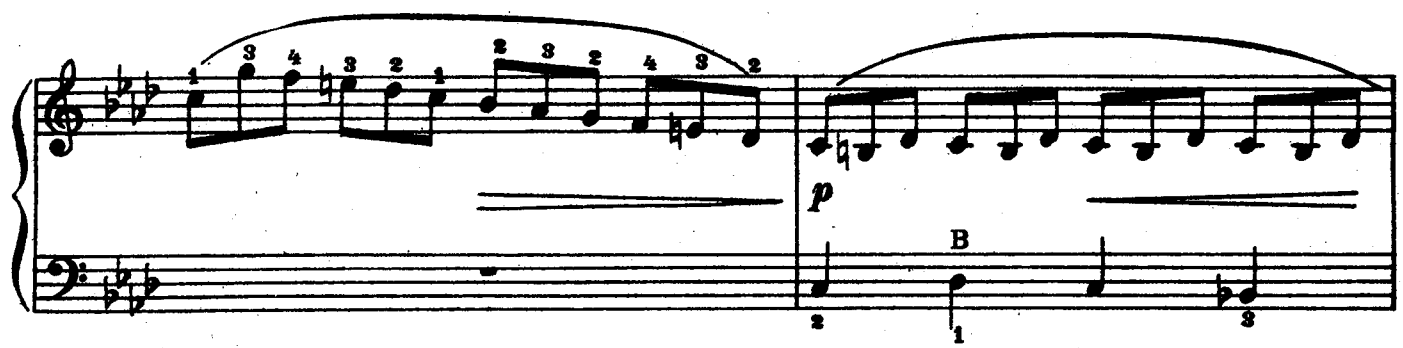

ускоряя

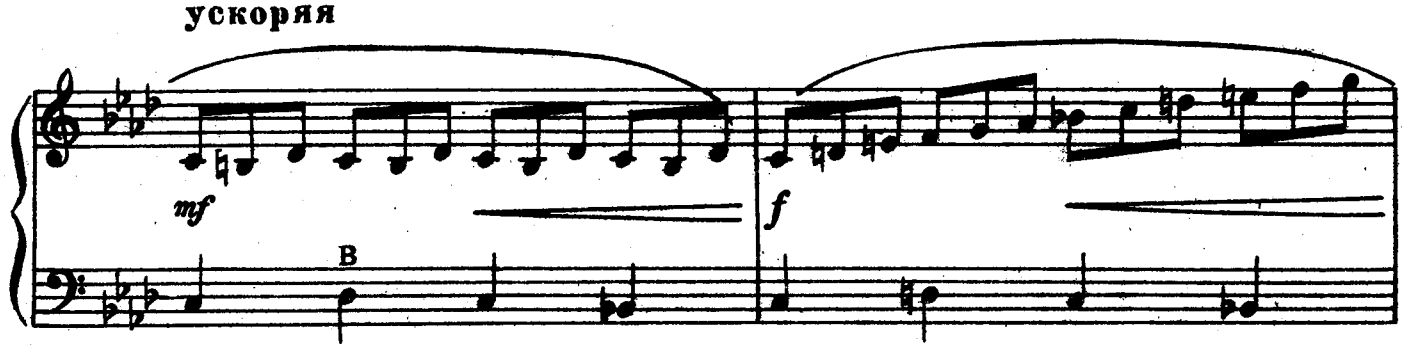

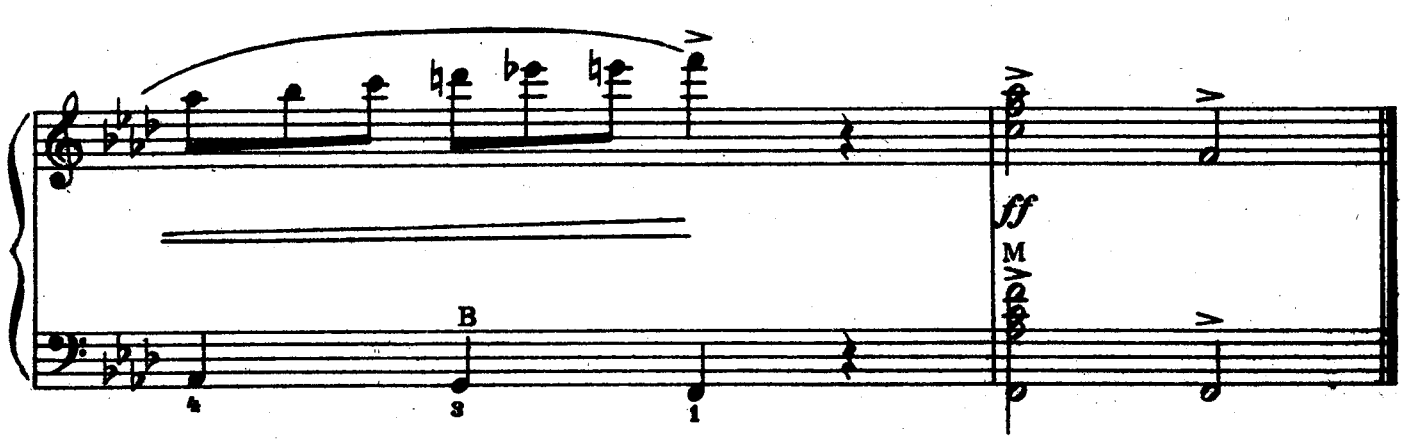

Г. ТЫШКЕВИЧ

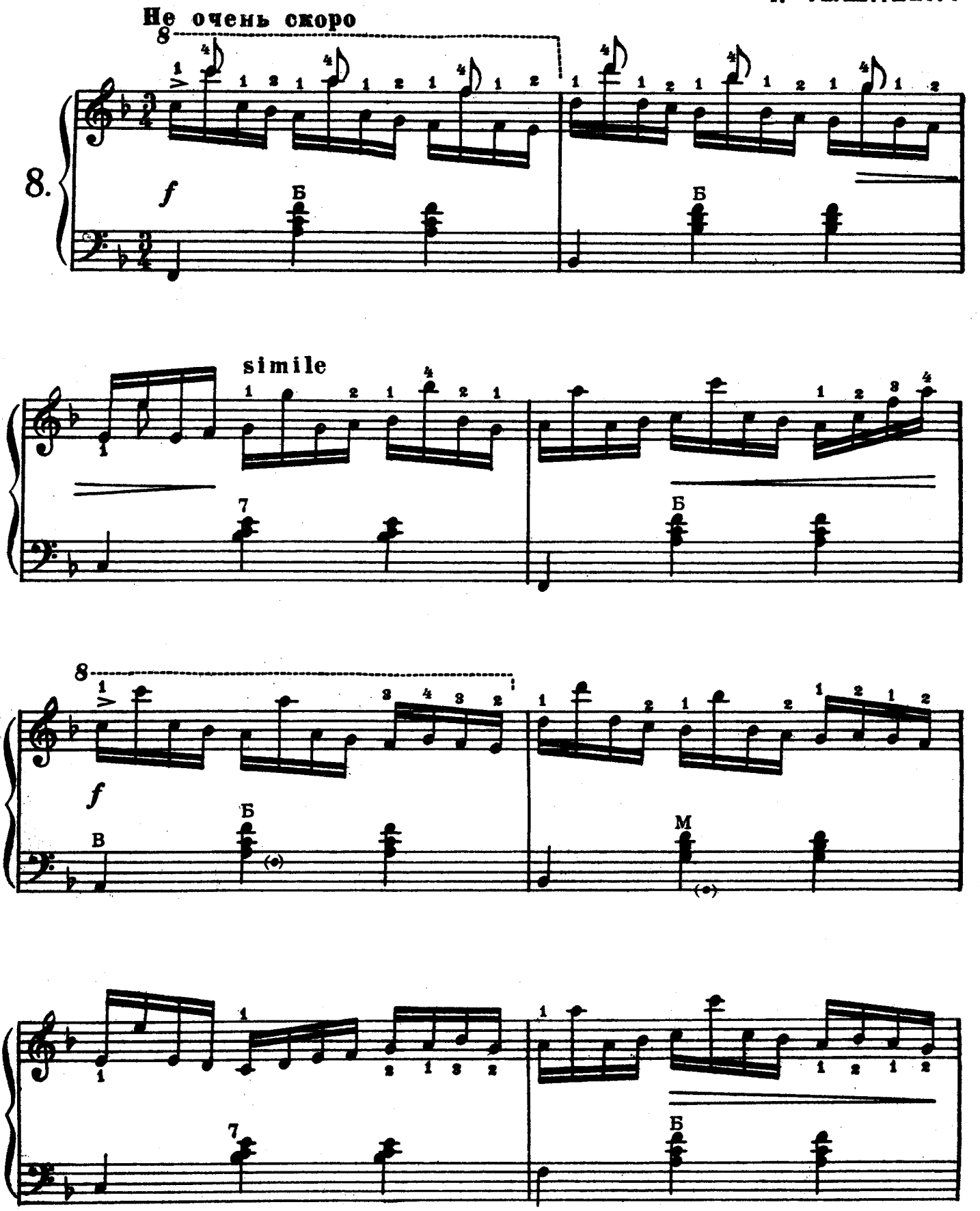

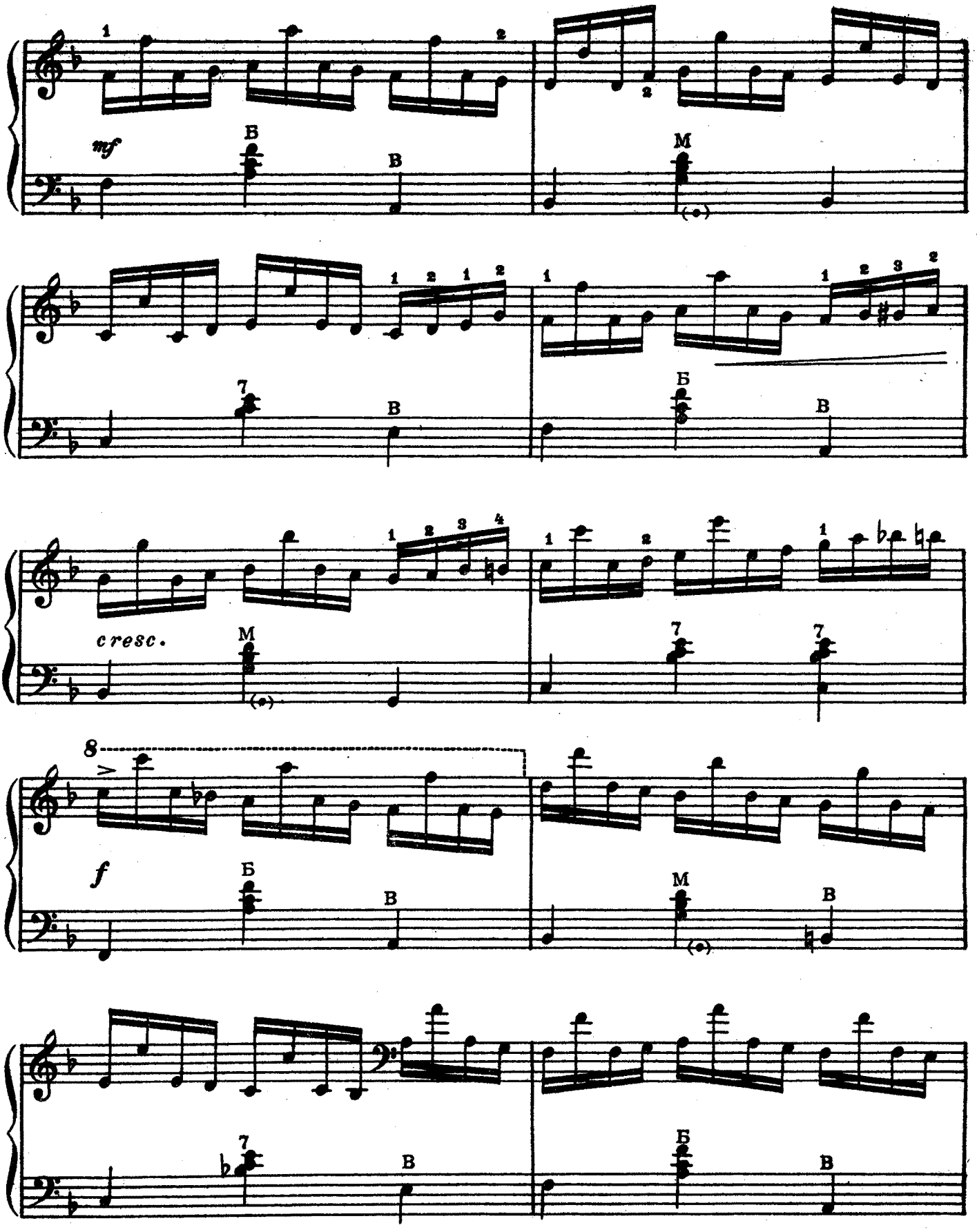
mf
Б
В
М
cresc.
f

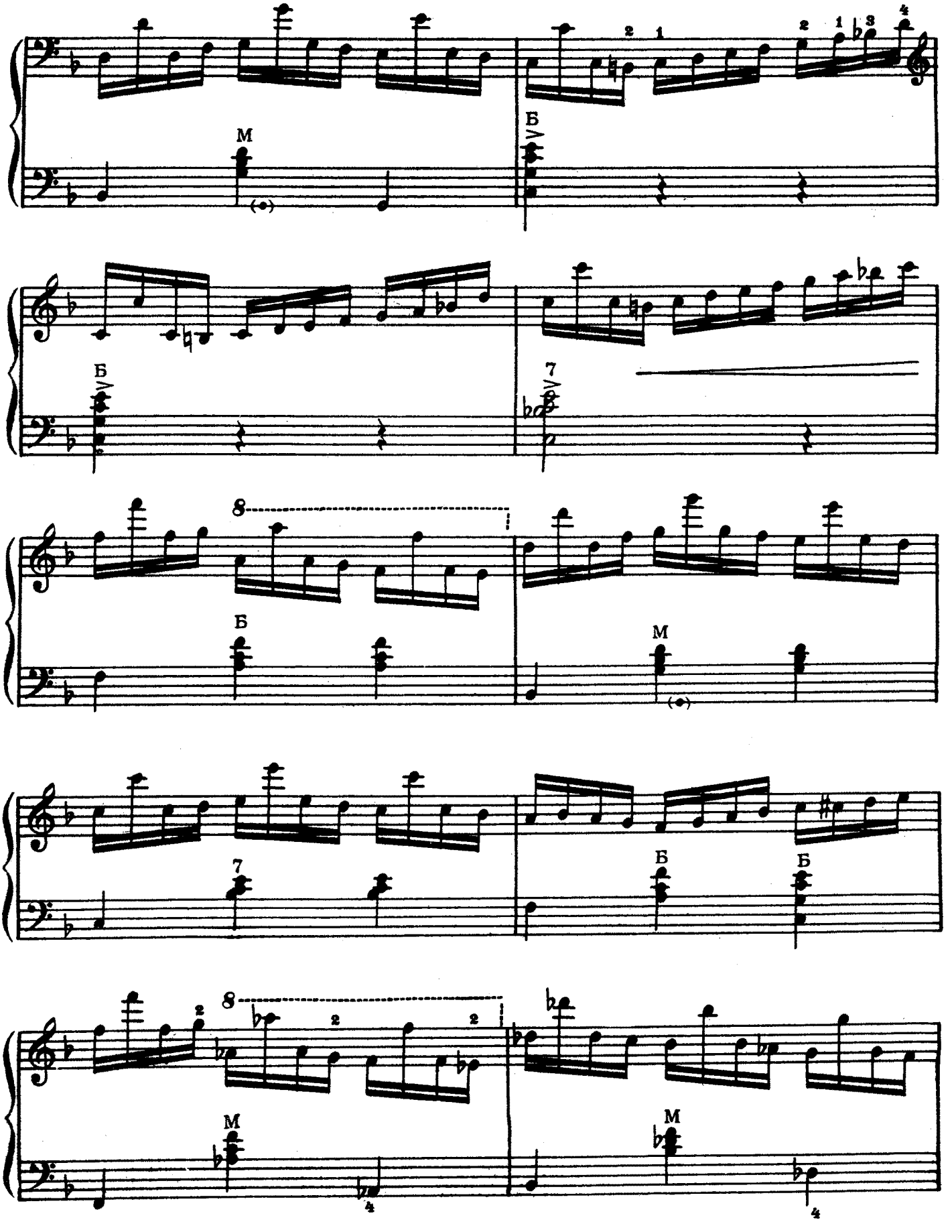
M
Б
Б
7
8
Б
M
7
Б
Б
8
M
M

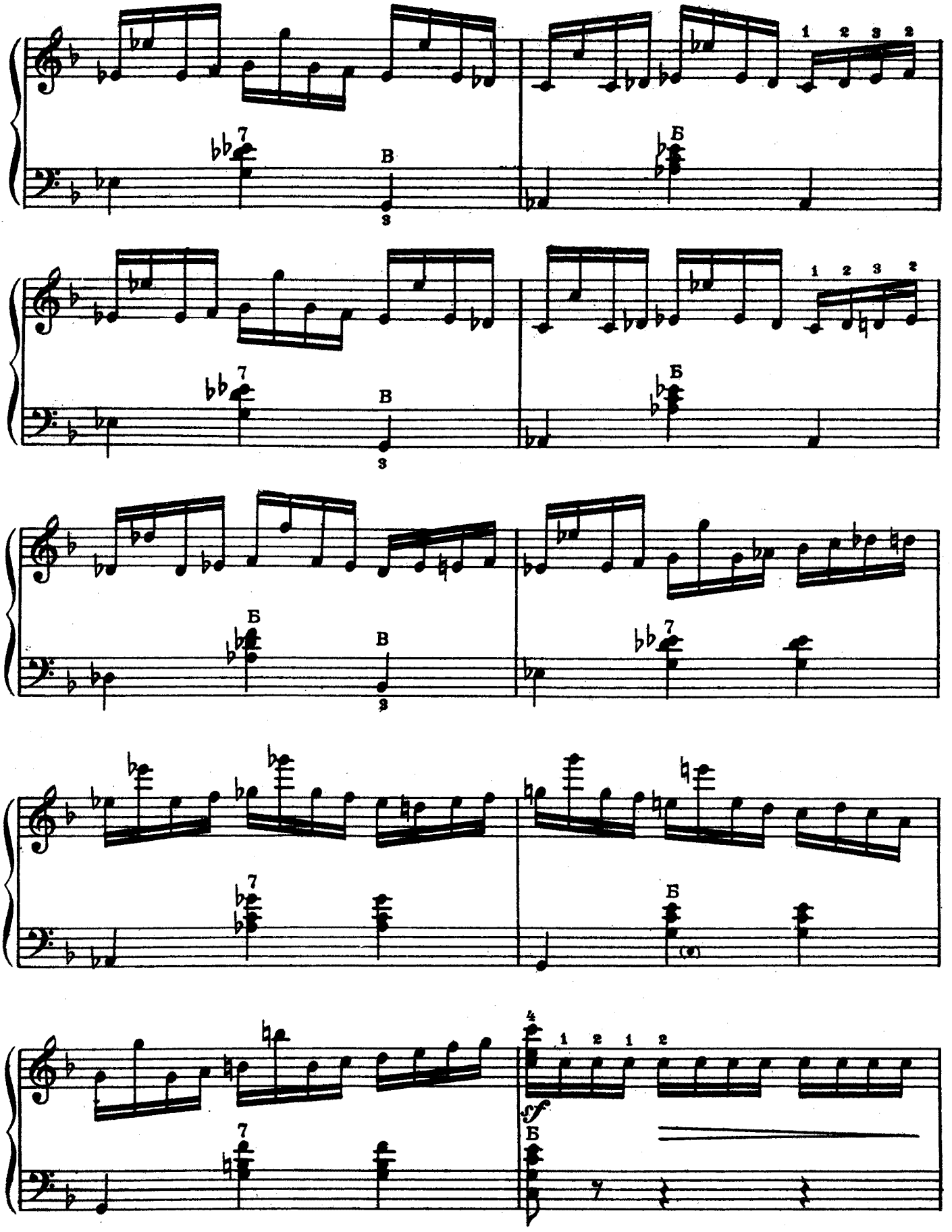
1 2 3 2
7
В
3
Б
1 2 3 2
7
В
3
Б
Б
В
3
7
Б
(•)
4
1 2 1 2
sf
7
Б

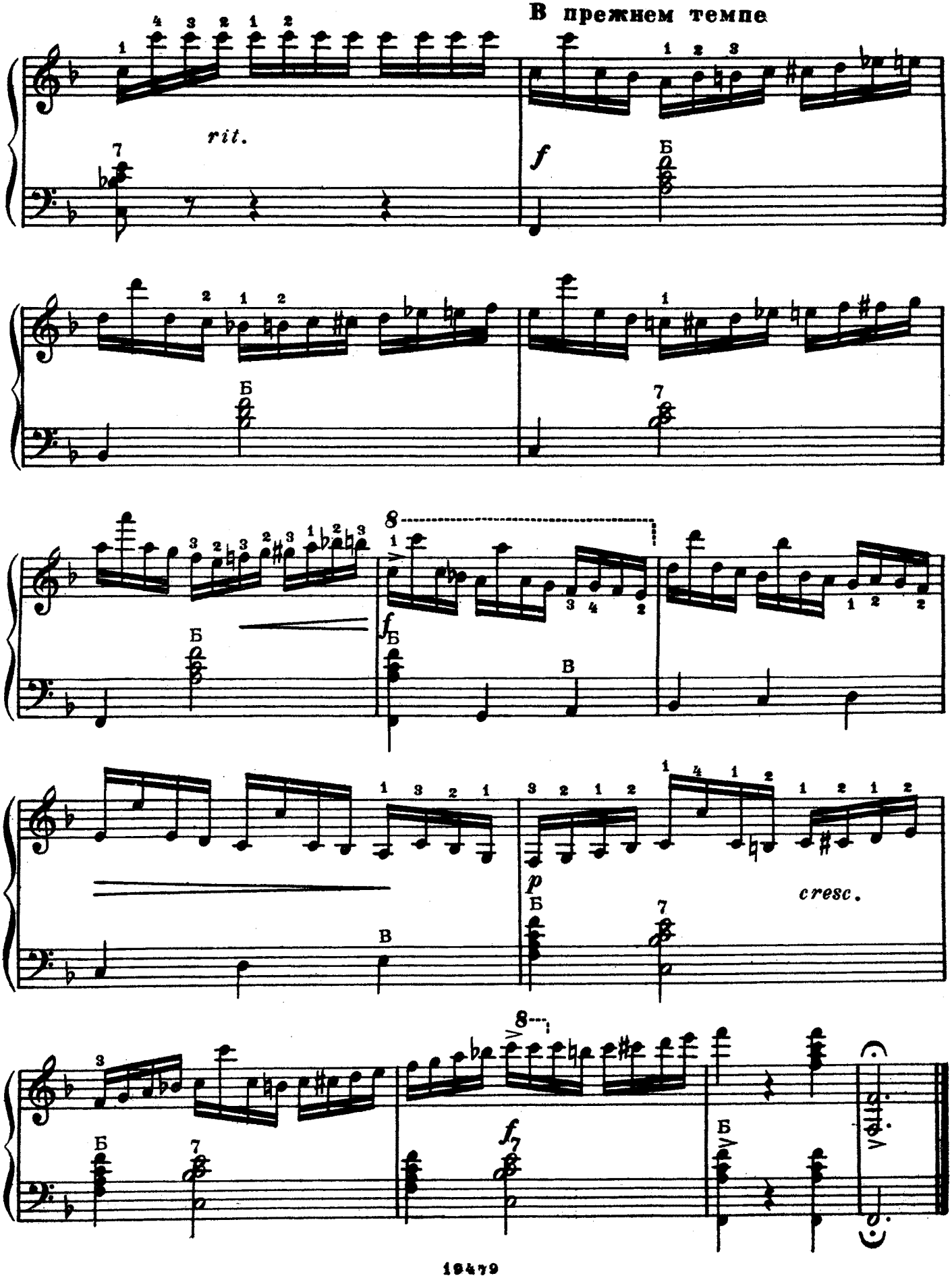
В прежнем темпе
rit.
f
Б
В
p
cresc.

Редактор Н. Иванов
Техн. редактор Н. Трифонов

Сдано в производство и подписано в печать 27/V 1949 г. Ф. б. 60×92/8. Объем 5 печ. л. Тираж 10 500 экз. А 06307. Зак. 698.

Типо-литография Музгиза. Москва, Щипок, 18.

Ц. 5 р.
0-40
МОНТ
№ 17
884

№ 19479